

**JERI TILLER, TEACHING BUSINESS & ETHICS, MARKETING & LEGAL USE.**

**COLONIC NETWORK SCHOOL**  
**@ LIBBE MANUFACTURERS IN SAN ANTONIO, TEXAS**

**- 5 DAY IN PERSON LIBBE DEVICE COURSE -  
MINIMUM TRAINING REQUIRED TO OPERATE A FDA MEDICAL DEVICE  
WITH SPECIAL DISCOUNTS OFF LIBBE DEVICE PURCHASE.**

**OR COMPLETE LIBBE DEVICE AND I-ACT PROFESSIONAL  
COLON HYDROTHERAPY TRAINING AND BECOME  
A PROFESSIONAL CERTIFIED COLON HYDROTHERAPIST!**  
**Some States Legislations Require This Training To Practice!**

**EXCEPTIONAL DISCOUNTS OFF LIBBE DEVICE PURCHASE.**

**PAST MEDICAL EXPERIENCE IS NOT NECESSARY.**  
**ALL PERSONS OPERATING AN FDA MEDICAL DEVICE IS LEGALLY REQUIRED TO  
COMPLETE FUNCTION, MAINTENANCE AND SAFETY CERTIFICATION!**



2020 & 2021 brought many challenging changes into our world rapidly. While we are all being encouraged to distance ourselves from one another, We are also being forced to realize just how really connected we all are. Surrounded by a global community of brothers and sisters who are experiencing this together, and who are each being asked to do their part. For many, it is not out of fear for ourselves, but out of respect and love for each other.

With over 30 years of providing the **"Highest Quality in Safety and Sanitation"** of FDA Registered Devices and the required colon hydrotherapy supplies, this family and staff will continue to be "In your Service"!

Let us remember that we have ALL descended from generations of people who have experienced times of hardship. Let's choose to act with respect, grace, wisdom, breathe, smile and pay attention. .

Instructors: Jeri and Dr. Bill Tiller 1992 became founding Members of I-ACT. Connie Allred (I-ACT Founding Mother) asked Bill to be Vice President, of which Bill served three years 1992 to 1994 and then as I-ACT President for five years 1995 to 1999 developing many of the education standards and testing still in use today.

NBCHT was formed in 2000 with Bill as the First President serving through 2005. The Tillers, a dedicated, passionate couple with family and exceptional staff continue to provide SERVICE and TEACH and MENTOR many caring individuals!

Son; Tom teaches Terminology, Technical, Plumbing and Installation.  
Daughter; Misty, Attorney and Quality Control teaches Medical Device Reporting,  
David and Jessica: amazing staff, assist with on-hands training and support.

As always. We appreciate the support of our many thousands of LIBBE students and I-ACT Members. We look forward to safely serving you now and into the future

Questions: (210) 308-8888 with reduced hours ~  
School Open Weekdays - 8:00 to 2:00 Central time zone,  
• Sales & Training; [info@colonic.net](mailto:info@colonic.net)





## **FDA REQUIRES EACH PERSON (Therapist) DEVICE CERTIFIED**

Comprehensive and very Intensive Course  
In Beautiful SAN ANTONIO, TEXAS USA  
Train With LIBBE Manufacturer Team of Specialists  
and I-ACT Dedicated Instructors!



## **DEVICE CERTIFICATION COURSE**

For beginners that want to explore a new profession,  
Colon Therapists who want to learn new Technology  
or fine tune skills & review Legal & Legislative updates,  
for Physicians that want to know LIBBE Device Operation &  
Maintenance or those purchasing for personal home use!

### **SPECIAL DEVICE DISCOUNTS**

FIVE DAY PAID "LIBBE"

TRAINING @ MANUFACTURE SCHOOL

PURCHASE WITHIN 90 DAYS: \$1,500.00

OR WITHIN 120 DAYS: \$1,000.00

**NOVEMBER 10 - 14, 2025**

**March 2026 Pending**

***Limit 12 Students - Enroll Early! Page 12 & 13.***

***Please Return Enrollment Pages to hold place in class!***

Early Enrollment provides time to review Pre-Study Materials!

COURSE starts Monday 12:00 Noon and goes thru Friday Noon

Includes: 2 Personal Colonics, 2 Evenings Vegetable Soup & Three Lunches.

Class teaches and qualifies current and future

Colon HydroTherapists on how to Legally

Operate and Safely Maintain an FDA Medical Device!

contra-indications / side effects, health & sanitation, business & ethics,

safe advertising-marketing, physician interaction

hands-on internship with real clients.

room set-up / installation / plumbing / safety,

approved supplies & maintenance requirements,

safe use of disinfectants & disposable rectal tubes,

trouble shooting / terminology & mechanics

Hospital Grade Disinfectant used for cleaning.

( COURSE DOES NOT INCLUDE RECOMMENDED I-ACT MEMBERSHIP of \$150.00,

OR THE MAL-PRACTICE INSURANCE OF \$189.00 PER YEAR.)

**Previous LIBBE Device Students - Ask about Discounted  
Review Course in San Antonio, TX. Only!**



## **COLON HYDROTHERAPY**

- Promotes the loosening and elimination of waste.
- Helps with constipation.
- Assists in elimination through natural peristalsis.
- Approved preparation for cleansing before Colonoscopy.
- Supports Hydration of colon.
- Absolutely safe when performed by properly trained Therapists using FDA Devices.

## **LIBBE OPEN System Function!**

Client/patient undresses from the waist down and will be properly draped throughout the session. The Nozzle/Rectal Tube is gently and easily inserted, the "size of a pencil," single use, and disposable.

The LIBBE System is comfortable and may be operated in privacy for those who prefer solitude.

Temperature controlled water flows through a carbon filter which removes sediment, rust, and chlorine.

The client/patient controls the rate of the water from the gravity-fed column by a Flow Control Knob. The water is purified by an Ultra Violet -Water Purification System, before it passes through the Nozzle/Rectal Tube, and gently into the client/patient. Purified Water flows in.... Feces flows out, when

the client feels the need to release.

**The water used during the session at a safely controlled temperature of 98° F to 102°F.**

[Water is temperature controlled and can be safely adjusted to client/patient comfort.]

An odor exhaust system insures that the session room and entire center remains totally odor free. Rinsing sprayer is available for the client at the end of the session to rinse off.

Therapist is available to monitor and assist the client as needed. Session's last approximately 45 minutes. After each session the LIBBE is easily and thoroughly cleaned and disinfected.

## **Advantages:**

- It is a simple, safe and effective procedure carried out by Trained Therapists using modern (FDA Registered) Medical Devices.

## **Benefits of colon hydrotherapy when medically indicated, may:**

- Offer immediate constipation relief
- Offer on-going improved muscle tone
- Offers positive effects on bowel function
  - hydrate, activate, evacuate

## **MAY Compliment the Management of certain Health conditions, such as:**

- Chronic Constipation
- IBS and other functional bowel diseases
- Cases unable to handle standard preparation
- Cases where avoid unwarranted surgery
- Chronic long standing bowel problems

## **Open vs Closed Colonic Systems**

FDA Registered Medical Device's Effectiveness.

### **Open System: "The LIBBE"**

- The open device is designed to allow warm filtered water gently into the colon and you release when you are ready. The therapist can stay with you or you can be alone if you prefer solitude. The therapist is always available and will monitor the device often.
- Active participation- you are in control of water pressure going in and when you decide to release.
- Uses single-use pencil-size Nozzle/Rectal Tube for water flow which is easily inserted in privacy.
- Allows the colon and bladder to release anytime. "You are in Control"!
- No odor, messes, or blowouts. Waste is released into a basin where odor and feces (waste) goes directly into the sewer.

### **Closed System:**

- The closed device requires the therapist being present throughout the session to control water flow going in and coming out. You cannot release at will.
- Passive participation- the therapist has constant control. You Do Not!



# **- HANDS ON LIBBE -**

NOTE: Coffee, Teas, Water, Fruits provided

Yes, you may bring your own meals - snacks - drinks

**YES, YOU MAY ARRIVE EARLY - EAT Before or Bring Lunch!**

**Do NOT be Late!** (Required Hours of Attendance are Documented.)

Day 1 ----- MONDAY - **Arrive By / Before 12:00 PM NOON**

IMPORTANCE OF I-ACT MEMBERSHIP AND/OR PROFESSIONAL CERTIFICATION  
(FIRST HOUR LAST OPPORTUNITY TO CHANGE DEVICE TRAINING TO PROFESSIONAL COURSE.)

- **1:00 PM MODULE 101:** SCHOOL POLICIES

TOUR OF CENTER, INTRODUCTIONS, OATH OF COMMITMENT

Collect Required Prescriptions, copies of High School/GED, Any Licenses,  
Degrees and make copies of Drivers License / Passports or other

- **CONTRAINDICATIONS:**

INTAKE FORM, POST SESSION PROCEDURES, INDICATIONS/CONTRAINDICATIONS

**MODULE 102:** - DEVICE AND ROOM PREPARATION

BEGIN LEARNING **TERMINOLOGY** OF THE FDA MEDICAL DEVICE "THE LIBBE"!  
LEARN IMPORTANCE AND USE THE "LIBBE QUICK REFERENCE GUIDE"

**MODULE 104:** - BEGIN PRACTICUM

STUDENTS GIVE AND GET COLONIC SESSIONS

[DOCUMENT AS PART OF COURSE REQUIRED 35 SESSIONS]

**HOME MADE VEGETABLE SOUP PROVIDED AFTER SESSIONS.**

*This may be a  
Late Evening!*

## ***STUDENTS ENROLLED FOR THE 6 DAY PROFESSIONAL COLON HYDROTHERAPY COURSE***

***Strongly recommend YOU at least complete the  
OnLine Module W02 Nutrition and Digestive System  
and Module W04 Healthy Digestive Prior to arriving in Person.***



## Both Device and Professional Students



### **AGENDA** (*Agenda Subject to change based on needs of Students*)

Day 2 ----- TUESDAY - **Starts @ 8:00 AM**

- **Module 101** Office Procedures / Business & Ethics / Marketing  
Regulations / Safe Advertising / Physician Interaction / Legal Supplies  
Importance of Mal-practice Insurance - only available as I-ACT Member.

#### HOW TO:

Purchase of LIBBE Device(s), Approved Supplies and Maintenance parts.

TRAINING DISCOUNTS / SHIPPING REQUIREMENTS

12:30 LUNCH - PROVIDED IN CLASS or Bring your own  
Those with special diets - should bring own Lunch

1:30 - **Module 102:** Sanitation

Understand the need to maintain facility cleanliness, including:

- what it means to be clean and presentable prior to opening for the day.
- how to maintain facility cleanliness and sanitation throughout the day.
- how to ensure facility is clean prior to departing at end of day.
- how to properly dispose of waste materials to OSHA standards.

REVIEW / USE "QUICK REFERENCE GUIDE"

**MODULE 104** - CONTINUE PRACTICUM

STUDENTS GIVE AND GET SESSIONS

[DOCUMENT AS PART OF COURSE REQUIRED SESSIONS]

**HOME MADE VEGETABLE SOUP PROVIDED AFTER SESSIONS.**

*This may be a  
Late Evening!*



Day 3-----WEDNESDAY - **Starts @ 8:00 AM**

- **Module 104** Operate / Clean / Maintain FDA Colonic Devices  
Plumbing / Installation / Problem Solving / Maintenance

How to properly maintain the device according to the FDA and manufacturer guidelines. Document and complete/keep Maintenance Log current!  
Log should document; Filter Replacement, UV Bulb Replacement, any repairs.

12:00 LUNCH - PROVIDED IN CLASS or Bring your own.

**Module 101**- Continued: Understanding Requirement and need for RX  
Importance and Legal use of the "History / Intake Form".  
Post Session: How client feels after session - possible side effects.

**Module 102** - Device and Room Preparation, Sanitation Disinfectant  
Students Practice how to Repair / Troubleshoot Devices - Quick Reference

Medical Device Reporting (MDR) By Misty (Attorney/Quality Control)

3:30 **CPR MEANS CARDIO PULMONARY RESUSCITATION**

**ONLINE COURSE AVAILABLE - FROM YOUR HOME**

**PAY \$12.95 AT END TO GET THE REQUIRED CERTIFICATION CARD.**

**SCHOOL NEEDS A COPY OF CARD**

**[HTTPS://WWW.CPR.IO/](https://www.cpr.io/)**



Day 4-----THURSDAY - **Starts @ 8:00 AM**

**Basic A & P Review Quiz this Morning** [May use Study Guide]

Complete Individual Photos (Head Shots)

UNDERSTAND THE HISTORY, THE PURPOSE AND VALUE OF COLON HYDROTHERAPY

Review Office Procedures - Video on Parasites

LUNCH - PROVIDED IN CLASS or Bring your own

Module 104 PREPARE FOR INTERNSHIP -

Sessions with Real Clients **1:00 PM. 2:30 PM. 4:00 PM.**



# CONTINUE HOURS FOR LIBBE CERTIFICATION

Day 5-----FRIDAY - Starts @ 8:00 AM  
LIBBE Device Components Quiz

MODULE 104: INTERNSHIP -  
9:30 AM. 10:45 AM  
Collect Internship Lists, other forms

*Students not staying for the  
Professional Course  
Class is officially over at Noon.  
Plan Airline Departure after 2:00 pm.  
so you have time to arrive Airport  
and get through Security*

CONGRATULATIONS! "Certificate of LIBBE Device Training" Provided.  
(Suggest you place Certificate in a nice Frame and post in your clinic office.)

Students not Staying for the Professional course will be leaving or welcome  
to stay and quietly Observe as Students Review the Important Digestive System.



## CONTINUE HOURS FOR STUDENTS COMPLETING PROFESSIONAL COURSE



LUNCH - Pre Order for Delivery @ 12:00 Or Bring your own.

Day 5 --- Continued... 1:30 PM (Usually over by 6:00 PM)  
MODULE 103: REVIEW

ANATOMY & PHYSIOLOGY of the Alimentary Tract -  
Normally Called "DIGESTIVE System"

NEW FUN WAY OF LEARNING - KNOWN AS: MIND MAPPING - BY DR. BILL



Day 6 --- SATURDAY - 8:00  
MODULE 104: COMPLETE INTERNSHIP -

*Plan Airline Departure after 2:00 pm.  
so you have time to get through  
Security*

9:00 AM. 10:15 AM PART OF THE REQUIRED SESSIONS  
Collect Internship Lists, other forms

Final Questions. Today's class should be over around Noon

CONGRATULATIONS! "Certificate of LIBBE Device Training" Provided.

Page 8. Eight



# HOME2 SUITES BY HILTON SAN ANTONIO AIRPORT, TEXAS

94 NE INTERSTATE 410 LOOP, SAN ANTONIO, TX 78216 • **210.342.0400 x 0**  
**ROOM CODE; COLONIC INFO \$109.00** Single King / 2 Queen Suites

Director of Sales: Jess Chattam

[HTTPS://WWW.HILTON.COM/EN/HOTELS/SATAIHT-HOME2-SUITES-SAN-ANTONIO-AIRPORT-TX/](https://www.hilton.com/en/hotels/sataiht-home2-suites-san-antonio-airport-tx/)

**Free Airport Shuttle and Travel to/from Class, + Pool, Fitness Center,  
Grab and Go Breakfast: Sandwiches, Yogurt, Granola, Juices & Coffee  
Free Parking \* Non-Smoking \* Digital Key \* Pet Friendly \***

**Refrigerator & Coffee Maker every room, Complimentary Internet, 42" Plasma TV,  
Cracker Barrel Restaurant next door \* Walmart walking Distance**

**Colonic Institute is Four Miles North West of Hotel**

**DownTown, River walk, The Alamo and the Spurs Dome is about Twelve Miles south of Hotel.**



## **FREE Travel to/from** **Colonic Institute**

**Shuttle Makes ONE Trip Each Way!**

**Monday @ 11:30 AM**

**Tuesday to Saturday 7:30 AM**

**Be in Lobby on Time  
to Catch Shuttle  
(Do Not make others wait.)**

**As a Courtesy, Please  
Tip the Driver.**



10911 West Avenue • San Antonio, Texas 78213 • 210 308-8888 • Fax: 210 349-5679



## DO NOT MISS THESE!

SCHEDULE TIME AND VISIT OUR BEAUTIFUL CITY  
ALSO SEA WORLD & FIESTA TEXAS THEME PARKS

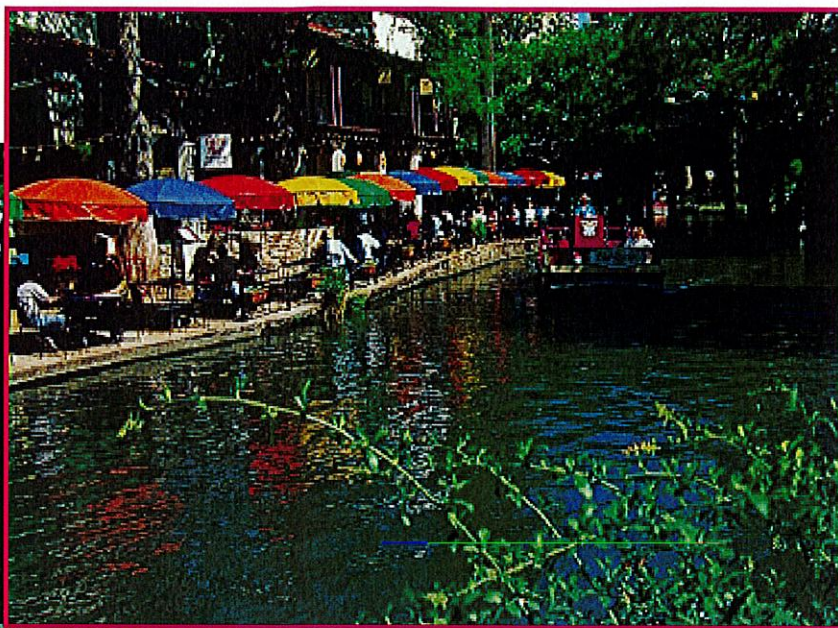
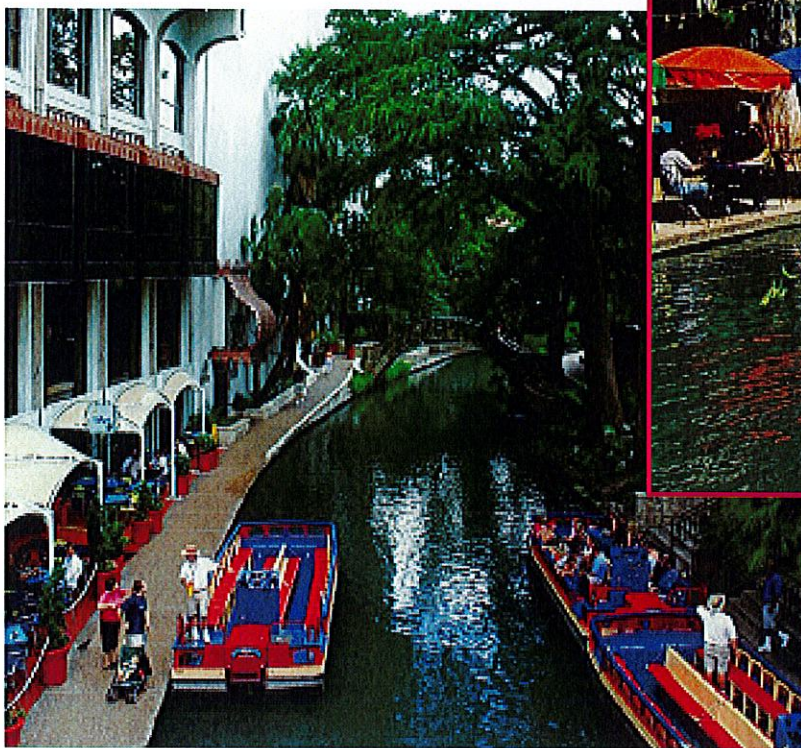

### FAMOUS SAN ANTONIO RIVER WALK

STARTED IN 1938, OPEN 365 DAYS A YEAR,

NOW OVER 8 MILES WITH GREAT RESTAURANTS, HOTELS MUSIC,  
SHOPS, ARTISTS, PEARL BREWERY & MUSEUMS FUN! FUN! FUN!

[HTTPS://WWW.THESANANTONIORIVERWALK.COM/ABOUT/OUR-HISTORY/](https://www.thesanantoniocanalwalk.com/about/our-history/)



### THE ALAMO - SHRINE OF TEXAS LIBERTY

ONE OF THE FIRST SPANISH MISSIONS BUILT 1718,

ALAMO HELD 22 DAYS AGAINST 3,000 MEXICANS ENDED MARCH 6, 1836.

SAM HOUSTON, DAVY CROCKETT, JAMES BOWIE, WILLIAM B. TRAVIS,  
STEPHEN F. AUSTIN, WERE AMONG 189 MEN WHO DIED FOR TEXAS FREEDOM!

OVER 600 MEXICANS WERE KILLED, SANTA ANNA FLED, LATER CAPTURED  
PROMISED TO END THE WAR, ESCAPED, THEN WOUNDED BY FRENCH  
CANNONS AND LOST LEFT LEG, DIED AT 82 IN 1874.

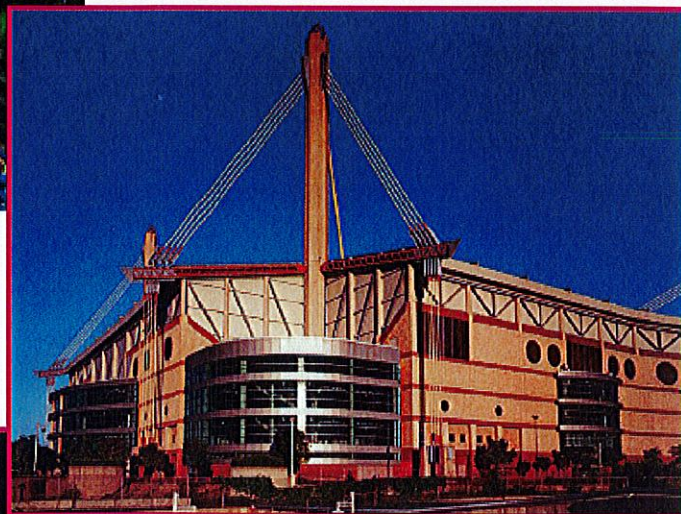

### ALAMO DOME - BUILT 1993

REMODELED IN 2015

DOWNTOWN SAN ANTONIO, WHERE MANY  
SPORTS AND CULTURAL EVENTS ARE HELD.



### FROST BANK CENTER

HOME OF THE SPURS,  
THE STOCK SHOW & RODEO,  
MUSIC EVENTS



# **PRESCRIPTION (RX) REQUIRED FOR CLASS**

**Texas REQUIRES an RX to have Colonic Sessions**

***If you do not bring your prescription with you, from your State, our area Doctor (Medical Director) will Review and Sign RX for You. Fee is \$100.00 for Students and/or Family Members. The Medical Director will NOT Authorize for Purchase of LIBBE!***

***WE TEACH YOU HOW TO CALL ON DOCTORS IN YOUR STATE DURING CLASS.***

## **WHAT YOU NEED TO COMPLETE COURSE**

- COPY OF HIGH SCHOOL OR GED OR...
- COPY OF DEGREES / TRANSCRIPTS (IF ANY)
- PRESCRIPTION
- COPY OF CPR CERTIFICATION CARD
- REVIEW AND BRING:  
YOUR STUDY GUIDE (ANATOMY & PHYSIOLOGY REVIEW QUIZ GIVEN AT CLASS)  
ALSO YOUR SMILE, ENTHUSIASM AND EXCITEMENT TO LEARN

**Credit Card Authorization attached** or Tuition Checks may be Mailed To:  
Colonic Network School 10911 West Avenue, San Antonio, TX 78213

FOR PERSONAL or BUSINESS CHECKS.

Enrollment & Check must arrive at least 14 Business Days BEFORE Class Date.

CASHIERS CHECKS PROCESSED QUICKLY.

FOR MASTER CARD / VISA CREDIT CARDS PAYMENTS

PLEASE COMPLETE AND SIGN AUTHORIZATION FORM.

(American Express Cards - Will Add a 6% Processing Fee.)

BE SURE TO REGISTER EARLY FOR HOTEL -

DO NOT SCHEDULE AIRLINE TICKETS UNTIL CLASS CONFIRMED!

[BEST WHEN WE HAVE A MINIMUM OF FOUR STUDENTS.]



**PLEASE  
PRINT!**

# Enrollment - Colonic Network School

10911 West Avenue, San Antonio, Texas 78213 210 308-8888

NAME \_\_\_\_\_ Home/Cell PHONE \_\_\_\_\_

ADDRESS \_\_\_\_\_ APT / SUITE # \_\_\_\_\_

Do NOT use P.O. # - MUST have a Street Address for UPS Delivery!

CITY \_\_\_\_\_ STATE \_\_\_\_\_ ZIP \_\_\_\_\_

Province \_\_\_\_\_ Country \_\_\_\_\_ Birth Date \_\_\_\_\_ NickName \_\_\_\_\_

Business Phone: \_\_\_\_\_ Fax \_\_\_\_\_

International Please provide Phone and Fax Number with Country code - 011 +

Your personal E-mail: \_\_\_\_\_ Occupation: \_\_\_\_\_

## **ATTACH OR BRING COPIES OF FOLLOWING:**

• High School \_\_\_\_\_ Year \_\_\_\_\_ OR GED @ \_\_\_\_\_ Year \_\_\_\_\_

## **BRING COPIES OF FOLLOWING RELATED To HEALTH CARE (IF You have them)**

• DEGREE: \_\_\_\_\_ Expires: Date: \_\_\_\_/\_\_\_\_/\_\_\_\_

• LICENSE: \_\_\_\_\_ Expires: Date: \_\_\_\_/\_\_\_\_/\_\_\_\_

• OTHER: \_\_\_\_\_ Expires: Date: \_\_\_\_/\_\_\_\_/\_\_\_\_

What do you expect to do with the experience you get from this training? \_\_\_\_\_

How did you find us or who referred you to our school? \_\_\_\_\_

**Please Print NAME to appear on "CERTIFICATE of TRAINING"**

\_\_\_\_\_

*I hereby acknowledge I have read and understand the complete Colonic Network Enrollment.*

**X** *Student Signature* \_\_\_\_\_ *Date* \_\_\_\_/\_\_\_\_/\_\_\_\_

*Signature confirms you are medically, physically & mentally fit to participate in this Training Course.*

**ENROLLMENT**

**PAGE 12.**





# Five Day "LIBBE" Device Course ENROLLMENT

STUDENT NAME \_\_\_\_\_ DATE \_\_\_\_/\_\_\_\_/\_\_\_\_

## ENROLLMENT FOR 5 DAY / 50 HOUR - LIBBE DEVICE TRAINING

\$2,000.00 PER PERSON WHEN ENROLL MINIMUM 8 DAYS BEFORE!

I AM ENROLLING FOR NOVEMBER 10 - 14, 2025 5 DAY/50 HOUR CLASS ONLY \_\_\_\_\_

ENROLL LATE? (8 DAYS PRIOR CLASS DATE) - NON REFUNDABLE LATE FEE \$ 500.00 \_\_\_\_\_

*FULL TUITION of \$2,000.00 is due with Enrollment*

THE 50 HOUR LIBBE DEVICE COURSE INCLUDES TWO COLONICS, TWO EVENINGS VEGETABLE SOUP,  
AND THE REQUIRED CERTIFICATION TO LEGALLY OPERATE A LIBBE FDA REGISTERED MEDICAL DEVICE.  
FACT MEMBERSHIP ENCOURAGED WHICH THEN ALLOWS PURCHASE MAL- PRACTICE INSURANCE.

THE "LIBBE DEVICE" COURSE HAS A NON-REFUNDABLE OF \$500.00

**ENROLLMENT FOR THE 5 Day / 50 Hour LIBBE Device Course:**  
**Complete Pages 12, 13 & 15, Scan or Take Picture and Email**  
**You may include the Prescription, copies of High School and/or**  
**Degrees or You MUST Bring Copies with you to Class.**

**SPECIAL DEVICE DISCOUNTS**  
FIVE DAY PAID "LIBBE"  
TRAINING @ MANUFACTURE SCHOOL  
PURCHASE WITHIN 90 DAYS: \$1,500.00  
OR WITHIN 120 DAYS: \$1,000.00

BE SURE GOOD CLEAN READABLE DOCUMENTS

EMAIL: [INFO@COLONIC.NET](mailto:INFO@COLONIC.NET)

FAX 210 349-5679

OR TEXT ONLY 210 570-4481

**ENROLLMENT**

**PAGE 13.**





# PROFESSIONAL COLON HYDROTHERAPY & LIBBE DEVICE CERTIFICATION COURSE

Please Complete the following 30 Hours of online before arriving:  
W01.1 History, W01.3 Colon Hydrotherapy Practices,  
W02.16 Nutrition and Digestive System, W04 Intestinal Health

STUDENT NAME \_\_\_\_\_ DATE \_\_\_\_/\_\_\_\_/\_\_\_\_

I AM ENROLLING FOR **Nov. 10 - 15, 2025** 6 DAY "PROFESSIONAL" \_\_\_\_\_

**MARCH 2026 - DATE PENDING**

PROFESSIONAL APPLICATION 200 HOUR ONLINE MODULES **\$1,100.00**

PROFESSIONAL CERTIFICATION 6 DAY / 65 HOUR COURSE **\$3,000.00**

TUITION FOR PROFESSIONAL & DEVICE COURSE **\$4,100.00**

PROFESSIONAL MINIMUM DEPOSIT **\$2,600.00** - BALANCE FIRST DAY OF CLASS

ENROLL LATE (8 DAYS PRIOR CLASS DATE) - NON REFUNDABLE LATE FEE \$ **500.00** \_\_\_\_\_

ON LINE MODULES MUST BE COMPLETED WITHIN SIX MONTHS.

COURSE FEE INCLUDES: I-ACT AND NBCHT MEMBERSHIP AND TESTING FEE AFTER COMPLETION.

THE 6 DAY / 65 HOUR PROFESSIONAL & DEVICE CERTIFICATION COURSE INCLUDES:

A LIBBE DEVICE CERTIFICATE OF COMPLETION, TRANSCRIPTS.

MULTIPLE INSTRUCTORS ARE AVAILABLE TO MONITOR / ASSIST STUDENTS!

**ENROLL FOR THE PROFESSIONAL & LIBBE DEVICE COURSE**  
**PLEASE COMPLETE PAGES 12, 14, 15 & 16, AND ATTACHED**  
**I-ACT APPLICATION (TWO PAGES 19 & 20) SCAN ALL & RETURN.**

**PreRequisite: Copies of High School or Degrees / Transcripts**  
**from approved Schools / Universities and bring your Prescription.**

**\$1,100.00 OF PROFESSIONAL "ONLINE COURSE" FEE IS NON-REFUNDABLE!**  
**AND DEVICE COURSE HAS A NON- REFUNDABLE \$500.00 (TOTAL \$1,600.00)**

**SPECIAL DEVICE DISCOUNTS**  
**WITH LIBBE & PROFESSIONAL**  
**COMPLETED @ MANUFACTURE SCHOOL**  
**PURCHASE WITHIN 60 DAYS: \$2,000.00**  
**OR WITHIN 90 DAYS: \$1,500.00**

**ENROLLMENT**

**PAGE 14.**



# ENROLLMENT

## PLEASE COMPLETE CREDIT CARD AUTHORIZATION FORM

PAYMENT FOR STUDENT: \_\_\_\_\_

CREDIT CARD # \_\_\_\_\_

Expiration \_\_\_\_ / \_\_\_\_ Security code (\_\_\_\_) Zip \_\_\_\_\_

Print Name of Card Holder: \_\_\_\_\_

Address: \_\_\_\_\_

Phone # of Card Holder \_\_\_\_\_

CARD Holder Signature Authorizes Payment of \$ \_\_\_\_\_

X \_\_\_\_\_

*DEPOSITS BY MASTER OR VISA CARDS AT NO FEE •• AMERICAN EXPRESS WILL BE 10% PROCESSING FEE.*

### NON-REFUNDABLE:

#### 50 Hour "LIBBE" Device Course -

\$500.00 is Non-Refundable when notice in writing was provided a minimum of seven (7) days BEFORE Class. Student may then Enroll for the next class and the \$500.00 may be applied to the next scheduled class only!

WITHOUT NOTICE: IF NOT attend next scheduled class- the \$500.00 Late Fee will be due and payable prior to Re-Enrolling for class! No Notice - Full Amount is non-refundable,

#### 65 Hour "LIBBE / PROFESSIONAL" 200 Hour Online:

Non Refundable is \$1,600.00. plus Study Guide Expense. WITHOUT NOTICE IF NOT attend next scheduled class - the \$500.00 Late Fee apply and payable prior to Re-Enrolling for class! No Notice - Full Amount is non-refundable,

Partial Refund Policy: Written notice must be emailed or post-marked a minimum of Eight (8) days before Class Date.

**NOTICE:** We do NOT provide Job Placement or Employment Guarantees as part of Training. I-ACT Members have access to on line listings of Centers seeking Trained Therapists.

WE RESERVE THE RIGHT TO REFUSE SERVICE OR TRAINING

### Your Emergency Contact:

Name: \_\_\_\_\_

Phone \_\_\_\_\_

Relationship \_\_\_\_\_

REGISTER EARLY FOR HOTEL - SCHEDULE AIRLINE AFTER IN PERSON CLASS CONFIRMED!

**ENROLLMENT**

**PAGE 15.**



"U.S. Food and Drug Administration (FDA) Requirements"  
FDA Colon Irrigation Systems, (Colonics) are Prescription Medical Devices and  
Require a Prescription to Use, Operate or Purchase a Colon Hydrotherapy Device and or Supplies.  
"The LIBBE" is a FDA Registered Medical Device for Colon Hydrotherapy. (since 1994)

***Prescription Must be Completed by a Licensed Medical Practitioner  
that is Licensed in the STATE or COUNTRY where Medical Device is being used!***

**PRACTITIONER MAY CHOOSE TO WRITE ON OWN PRE-PRINTED PRESCRIPTION PAD.**



## **PRESCRIPTION FORM**

Person Name: \_\_\_\_\_ Birth Date: \_\_\_\_\_  
Address: \_\_\_\_\_  
City \_\_\_\_\_ State \_\_\_\_\_ Zip \_\_\_\_\_  
Email: \_\_\_\_\_ Phone: \_\_\_\_\_

***Prescription to have sessions and/or Use Colon Hydrotherapy Equipment and Supplies***

Licensed Practitioner Name: \_\_\_\_\_  
Address \_\_\_\_\_  
City \_\_\_\_\_  
State \_\_\_\_\_ Zip \_\_\_\_\_  
Off Phone \_\_\_\_\_ email \_\_\_\_\_

**PLEASE PRINT**  
Licensed Medical  
Practitioner  
Name, Address,  
Lic.#, State, Phone

Signed: (Order Expires 12 Months from date signed) Date: \_\_\_\_/\_\_\_\_/20\_\_\_\_

**X** \_\_\_\_\_  
Licensed Medical Practitioner Signature

TYPE \_\_\_\_\_  
(MD DO DC ND) PRN

License # \_\_\_\_\_

State/Country \_\_\_\_\_



Please EMAIL or FAX Copy: Make yourself a copy and mail original to:  
Tiller MIND BODY Inc. 10911 West Avenue, San Antonio, Texas 78213  
210 308-8888 Fax 210 349-5679 Email: [info@colonic.net](mailto:info@colonic.net) [www.colonic.net](http://www.colonic.net)

***Prescription - 2025***

**ENROLLMENT**

**PAGE 16.**



# PROFESSIONAL CERTIFICATION

## Cengage 200 Hour Online Learning Modules

### Module W01 – Colon Hydrotherapy History/Theory/Practice (30 hours)

- Section W01.1 ..... History
- Section W01.2 ..... Standard Operating Procedures, Regulations, etc.
- Section W01.3 ..... Colon Hydrotherapy Practices
- Section W01.4 ..... Risk Management
- Section W01.5 ..... Equipment Protocols and Equipment Distinctions

### Module W02 – Anatomy & Physiology (60 hours)

- Section W02.1 ..... The Human Body
- Section W02.2 ..... The Chemistry of Life
- Section W02.3 ..... Cell Structure
- Section W02.4 ..... Cellular Metabolism and Reproduction: Mitosis
- Section W02.5 ..... Meiosis
- Section W02.6 ..... Tissues
- Section W02.7 ..... The Integumentary System
- Section W02.8 ..... The Skeletal System
- Section W02.9 ..... The Articular System
- Section W02.10 ..... The Muscular System
- Section W02.11 ..... The Nervous System (part a)
- Section W02.12 ..... The Nervous System (part b)
- Section W02.13 ..... The Endocrine System
- Section W02.14 ..... The Blood
- Section W02.15 ..... The Cardiovascular Circulatory System
- Section W02.16 ..... The Lymphatic Circulatory System
- Section W02.17 ..... **NUTRITION AND DIGESTIVE**
- Section W02.18 ..... The Respiratory System
- Section W02.19 ..... The Urinary System
- Section W02.19 ..... The Reproductive System

### Module W03 – Microbiology (25 hours)

- Section W03.1 ..... The Background of Microbiology
- Section W03.2 ..... Infection Prevention
- Section W03.3 ..... Protecting Patients and Ourselves
- Section W03.4 ..... Introduction to Microbiology
- Section W03.5 ..... The Science of Microbiology
- Section W03.6 ..... The Prokaryotes
- Section W03.7 ..... The Eukaryotes
- Section W03.8 ..... The Diseases of the Gastrointestinal and Genitourinary Systems
- Section W03.9 ..... Health, Hygiene and Sanitation
- Section W03.10 ..... Microbiology for Surgical Technologies
- Module W04 – Intestinal Health ..... **FUNCTION VS. DYSFUNCTION - 14 HOURS**
- Section W04.1 ..... **HEALTHY DIGESTIVE SYSTEM**
- Section W04.2 ..... **IMPAIRED DIGESTIVE SYSTEM**
- Section W04.3 ..... **DIGESTIVE DYSFUNCTION**

### Module W05 – Nutrition (16 hours)

- Section W05.1 ..... Nutrition (with separate certification in Food, Nutrition and Health)

### Module W06 – Drug Interactions (10 hours)

- Section W06.1 ..... Drug Interactions

### Module W07 – Business Ethics (40 hours)

- Section W07.1 ..... Start Your Own Business in Health & Healing
- Section W07.2 ..... Small Business Marketing on a Shoestring
- Section W07.3 ..... Regulations (2 hours)
- Section W07.4 ..... Career Paths (2 hours)
- Section W07.5 ..... Management/Operations (1 hour)

### Module W08 – Complementary Modalities (5 hours)

PROFESSIONAL CLASS INCLUDES A REVIEW OF THE DIGESTIVE SYSTEM. PLEASE IF POSSIBLE COMPLETE ONLINE SECTIONS BEFORE ARRIVING. YOU HAVE SIX MONTHS TO COMPLETE ALL THE MODULES.

**MODULES HIGHLIGHTED IN YELLOW PROVIDE ADDITIONAL CERTIFICATIONS.**

**CERTIFICATIONS THAT MAY ADD INCOME TO YOUR CENTER!**



# ***TO ENROLL FOR THE LIBBE & PROFESSIONAL COLON HYDROTHERAPY TRAINING COURSE***

**PLEASE COMPLETE SCAN AND RETURN  
PAGES 12, 14, 15, 16,  
AND I-ACT APPLICATION PAGES 19. & 20.**

**AFTER FUNDS ARE PROCESSED  
WE WILL SUBMIT I-ACT APPLICATION  
TO THE I-ACT OFFICE - WATCH FOR AN EMAIL  
FROM I-ACT TO ACCESS ONLINE COURSES**

**CURRENT STATES REQUIRE PROFESSIONAL COURSE  
TO WORK (PRACTICE) AS A COLON HYDROTHERAPIST;  
COLORADO, CONNETICUTT, WASHINGTON,  
NEVADA (CITY OF EAST HAMPTON, MA)  
(OTHER STATES / AREAS ARE PENDING)**

**FLORIDA: THE ONLY STATE THAT LICENSES;  
REQUIRES BECOMING A FLORIDA LICENSED MASSAGE THERAPIST FIRST,  
THEN YOU BECOME A LICENSED FLORIDA COLON HYDROTHERAPIST,  
THEN ENROLL FOR LIBBE CERTIFICATION.**

**RECOMMEND YOU CONSIDER PROFESSIONAL COURSE FOR THE  
KNOWLEDGE AND COMMUNICATION WITH AREA PHYSICIANS.**



# International Association for Colon Hydrotherapy Application

for the

## Professional Colon Hydrotherapy Training Course (PCHTC)

\*\*\* PLEASE COMPLETE ELECTRONICALLY ONLY \*\*\*

Please Note: The Professional Colon Hydrotherapy Training Course is to be used by I-ACT certified instructors/schools to train individuals for the profession. This application includes the various ways an individual may enter the profession, including skills & previous experience and different country locations. I-ACT encourages individuals to check with your instructor which administrative fees are applicable to your situation before completing and submitting this application. The PCHTC program includes both online learning modules and in-person training requirements which must be successfully completed before final certification testing can be administered; see the applicable syllabus for details. ABSOLUTELY NO certification is complete with a successful passing grade on the final exam for certification.

I-ACT Administrative Fee: Please check only the option that fits your situation for entering training.

- ☒ **I-ACT Administrative Fees for PCHTC training = \$1,100.00 (non-refundable).** This fee is applicable to those entering the profession as well as those who are currently practicing. This amount includes: 1-year I-ACT membership; all access fees for the Cengage online learning modules and Ed2Go certification fees; 1-year NBCHT membership; and NBCHT testing fees.

☐ [Redacted]

☐ The Instructor/School fees are separate, check with your instructor for training fees.

~~Payment enclosed for \$\_\_\_\_\_ by ☐ Check ☐ MasterCard ☐ Visa ☐ Discover ☐ AMEX~~

[Redacted]

### Membership Information:

Legal Name (as on driver's license) \_\_\_\_\_

Name to appear on membership certificate: \_\_\_\_\_

Mailing Address \_\_\_\_\_

City/Province \_\_\_\_\_ State/Region \_\_\_\_\_

Zip/Postal Code \_\_\_\_\_ Country \_\_\_\_\_

Phone \_\_\_\_\_ ☐ C ☐ H Text Messages (cell only) ☐ Yes ☐ No

Email (for all communications) \_\_\_\_\_

### Business Information:

Business Name \_\_\_\_\_

Business Address \_\_\_\_\_

City/Province \_\_\_\_\_ State/Region \_\_\_\_\_

Zip/Postal Code \_\_\_\_\_ Country \_\_\_\_\_

Business Phone \_\_\_\_\_ Fax Number \_\_\_\_\_





About You:

Membership in other organizations \_\_\_\_\_

Skills, hobbies &amp; interests \_\_\_\_\_

Have you ever been convicted of a felony or misdemeanor? ☐ Yes ☐ No

If yes, please describe. \_\_\_\_\_

Are you currently working as a colon hydrotherapist? ☐ Yes ☐ No Start Date \_\_\_\_\_

Number of clients seen per week \_\_\_\_\_ Type of equipment used \_\_\_\_\_

\* \* \* \* \*

**I-ACT Policy Statements****Please read carefully and initial your understanding of each statement.**

- \_\_\_\_\_ I-ACT requires the use of currently registered FDA equipment and only disposable speculums, rectal tubes, or rectal nozzles. However, should the therapist use reusable speculums, these speculums should, at a minimum, be autoclaved for sanitation and cleanliness (30 minutes). Additionally, the autoclave unit must be tested and inspected by competent authority at least four times per year – maintain documentation. (Under NO conditions should a disposable speculum or rectal tube be reused). Individuals that use reusable speculums and/or are not using FDA registered devices will be removed from I-ACT membership effective 12/31/2018.
- \_\_\_\_\_ I-ACT recognizes the FDA classifies equipment used to instill water into the colon through a nozzle inserted into the rectum to evacuate the contents of the colon into three distinct classes; Class I (Enema Kits), Class II and Class III are (Colon Irrigation Systems). Follow the guidelines of your manufacturer, as approved by the FDA for the type of equipment (devices) you are using. Make no claims as to the use of your device other than those approved by the FDA.
- \_\_\_\_\_ I-ACT recognizes there are two distinct types of colon irrigation systems: open and closed systems. However, it is I-ACT policy that the colon hydrotherapist/technician is always in attendance or is immediately available to the client throughout the session. The degree of assistance is to be in compliance with the instructions of the manufacturer of the equipment as registered with the FDA, and/or as directed by a physician.
- \_\_\_\_\_ The I-ACT policy on insertion is to require the client to insert the rectal tube or speculum; or, follow the instruction of the referring physician; the guidelines of the manufacturer as approved by the FDA; or the directives from the authority of your city, county, state, or country ordinances.
- \_\_\_\_\_ I-ACT recommends that you do not put the initials (CT) for colon hydrotherapist after your name, write it out in full. According to most state laws, putting initials after your name is not allowed unless you are licensed or have a degree from an accredited professional school.
- \_\_\_\_\_ Advertising copy which states or implies that colon hydrotherapy can treat any disease, promise cure for any disease, or that makes unsubstantiated medical claims SHALL NOT be used.
- \_\_\_\_\_ Information for all new members outside of Texas: "Colon irrigation devices are prescription devices and their purchase must be authorized by a practitioner licensed by state law to use such devices in that state. A colon hydrotherapist must be supervised by such a practitioner to use a colon irrigation device and must have a written order on file for each procedure from a practitioner licensed by state law in the state where the procedure is to be performed."
- \_\_\_\_\_ Information for all new members inside of Texas: "Colon irrigation devices are prescription devices and their purchase must be authorized by a physician licensed by the Texas Board of Medical Examiners. A colon hydrotherapist must be supervised by such a physician to use a colon irrigation device and must have a written order on file for each procedure from a physician licensed by the Texas Board of Medical Examiners."

I acknowledge the I-ACT policies and agree to comply with all I-ACT policies. I understand that failure to comply with the policies listed above may result in my removal from the association. I further understand that by signing this application, my signature below indicates I have read these statements and will comply with all information contained herein.

Applicant Signature \*\*\* Required \*\*\*

Date

All applications to I-ACT require a sponsor who is a Full Member in good standing. No Sponsor? Write-in I-ACT office or call (210) 366-2888 for assistance.

Sponsor Signature/Instructor \*\*\* Required \*\*\*

Sponsor/Instructor Membership #

This form must be completed and returned to your instructor for submission to and review by the I-ACT office. You will be notified promptly of next steps. Thank you!

Return this form with your payment to your I-ACT certified instructor.