

**Training in Beautiful San Antonio, Texas**  
**Previous training in health care not necessary.**

**TO USE A FDA COLON HYDROTHERAPY MEDICAL DEVICE REQUIRES  
PERSON OPERATING COMPLETE MINIMUM TRAINING**

**DEVICE TRAINING: March 04 - 08, 2024**

**5 days/50 Hours "In Person" Hands On Training**  
provides the minimum requirement for a future Therapist to  
to become LIBBE Device Certified and legally operate "The LIBBE",  
an FDA Medical Device for Colon Hydrotherapy.  
LIBBE is used by healthcare professionals in over 45 Countries.  
Information / Tuition See Page 3. In Enrollment.

**PROFESSIONAL CERTIFICATION: March 04 - 09, 2024**

**6 Days / 65 Hours "In Person" and 200 Hours Online**  
Several States have passed Legislation that requires completing  
Professional Certification to Practice Colon Hydrotherapy.  
Professional Course also includes Two Memberships and testing  
fees, plus Certifications in Nutrition & Business and more.  
Tuition See Pages 4 & 14, in Enrollment.

Classes are held together with Professional Students stayng over one day longer  
Study Guides are sent by UPS after Enrollment Processed.

**ENROLL EARLY CLASSES FILL QUICKLY!**

**CLASS DATES WITH AGENDA, HOTEL AND ENROLLMENT ATTACHED**

Questions? Call: 210 308.8888 Email: [info@colonic.net](mailto:info@colonic.net)

School Director: Available Monday thru Friday 8: to 2: Texas Time

**ENROLLMENT REQUIRES PRINTING FROM A COMPUTER!**



2020 & 2021 brought many challenging changes into our world rapidly. While we are all being encouraged to distance ourselves from one another, We are also being forced to realize just how really connected we all are. Surrounded by a global community of brothers and sisters who are experiencing this together, and who are each being asked to do their part. For many, it is not out of fear for ourselves, but out of respect and love for each other.

We will offer In Person Courses with smaller classes, follow social guidelines and masks are optional - This common sense protects our students, clients and ourselves. School Instructors / Staff have chosen to be vaccinated and boosted. Accepting Enrollments of Twelve Students per class.

Let us remember that we have ALL descended from generations of people who have experienced times of hardship. Let's choose to act with respect, grace, wisdom, breathe, smile and pay attention.

As always. We appreciate the support of our many thousands of students, LIBBE owners & customers. We look forward to safely serving you now and into the future.

Please complete the Enrollment, scan an e-mail to hold your place in class. A prescription (RX) MUST be completed by your Doctor, if possible bring with you.

Instructors: Jeri and Dr. Bill Tiller. 1992 became founding Members of I-ACT. Connie Allred (our Founding Mother) asked Bill to be Vice President, of which Bill served from 1992 to 1994 and then as I-ACT President 1995 to 1999 developing many of the standards and testing used today. NBCHT was formed in 2000 with Bill as the First President serving through 2005. The Tillers, a dedicated, passionate couple and with family continue to mentor many! Son; Tom teaches Terminology, Technical, Plumbing and Installation. Daughter; Misty is Attorney and Quality Control teaches Medical Device Reporting

Questions: (210) 308-8888 with reduced hours ~  
Office Open Weekdays - 9:00 to 4:00 Central time zone,  
• Sales & Training; [info@colonic.net](mailto:info@colonic.net)  
• Plumbing & Troubleshooting; [tomt3rd@colonic.net](mailto:tomt3rd@colonic.net)





**FDA REQUIRES EACH PERSON (Therapist) BE TRAINED**

**Comprehensive and very Intensive Course  
In Beautiful SAN ANTONIO, TEXAS USA  
Train With LIBBE Manufacturer Team of Specialists  
and I-ACT Dedicated Instructors!**



## ***HANDS ON COURSE***

For beginners that want to explore a new profession,  
Colon Therapists who want to learn new Technology  
or fine tune skills & review Legal & Legislative updates,  
for Physicians that want to know LIBBE Device Operation &  
Maintenance or those purchasing for personal home use!

***5 Days - \$1,500.00 Limit 12 Students - Enroll Early!***

**STUDENTS  
COMPLETING FIVE DAY "IN PERSON"  
PROVIDES A \$1,000.00  
DEVICE PURCHASE DISCOUNT.**

**(DISCOUNT AVAILABLE FOR NINETY DAYS  
AFTER COMPLETING DEVICE TRAINING.)**

**March 4 - 8, 2024**

**June 03 - 07, 2024**

***Please Return Enrollment Pages to hold place in class!***

**Early Enrollment provides time to review Pre-Study Materials!**

**Enroll Late (8 Days Prior to Class) Add Late Fee of \$500.00**

**COURSE starts Monday 12:00 PM. and goes thru Friday Noon  
Includes: 2 Personal Colonics, 2 Evenings Vegetable Soup & Three Lunches.**

**Class teaches and qualifies current and future  
Colon HydroTherapists on how to Legally  
Operate and Safely Maintain a FDA Medical Device!**

**contra-indications / side effects, health & sanitation, business & ethics,  
safe advertising-marketing, physician interaction  
hands-on internship with real clients.**

**room set-up / installation / plumbing / safety,  
approved supplies & maintenance requirements,  
safe use of disinfectants & disposables,  
trouble shooting / terminology & mechanics  
Hospital Grade Disinfectant used for cleaning.**

**( COURSE DOES NOT INCLUDE RECOMMENDED I-ACT MEMBERSHIP of \$150.00,  
OR THE MAL-PRACTICE INSURANCE OF \$189.00 PER YEAR.)**

**Previous LIBBE Device Students - Ask about Discounted  
Review Course in San Antonio, TX. Only!**



## **COLON HYDROTHERAPY**

- Promotes the loosening and elimination of waste.
- Helps with constipation.
- Assists in elimination through natural peristalsis.
- Approved preparation for cleansing before Colonoscopy.
- Supports Hydration of colon.
- Absolutely safe when performed by properly trained Therapists using FDA Devices.

## **LIBBE OPEN System Function!**

Client/patient undresses from the waist down and will be properly draped throughout the session. The Nozzle/Rectal Tube is gently and easily inserted, the "size of a pencil," single use, and disposable.

The LIBBE System is comfortable and may be operated in privacy for those who prefer solitude.

Temperature controlled water flows through a carbon filter which removes sediment, rust, and chlorine.

The client/patient controls the rate of the water from the gravity-fed column by a Flow Control Knob. The water is purified by an Ultra Violet -Water Purification System, before it passes through the Nozzle/Rectal Tube, and gently into the client/patient. Purified Water flows in.... Feces flows out, when

the client feels the need to release.

**The water used during the session at a safely controlled temperature of 98° F to 102°F.**

[Water is temperature controlled and can be safely adjusted to client/patient comfort.]

An odor exhaust system insures that the session room and entire center remains totally odor free. Rinsing sprayer is available for the client at the end of the session to rinse off.

Therapist is available to monitor and assist the client as needed. Session's last approximately 45 minutes. After each session the LIBBE is easily and thoroughly cleaned and disinfected.

## **Advantages:**

- It is a simple, safe and effective procedure carried out by Trained Therapists using modern (FDA Registered) Medical Devices.

## **Benefits of colon hydrotherapy when medically indicated, may:**

- Offer immediate relief
- Offer on-going improvement
- Offers positive effects on bowel function
  - hydrate, activate, evacuate

## **MAY Compliment the Management of certain Health conditions, such as:**

- Chronic Constipation
- IBS and other functional bowel diseases
- Cases unable to handle standard preparation
- Cases where avoid unwarranted surgery
- Chronic long standing bowel problems

## **Open vs Closed Colonic Systems**

FDA Registered Medical Device's Effectiveness.

### **Open System: "The LIBBE"**

- The open device is designed to allow warm filtered water gently into the colon and you release when you are ready. The therapist can stay with you or you can be alone if you prefer solitude. The therapist is always available and will monitor the device often.
- Active participation- you are in control of water pressure going in and when you decide to release.
- Uses single-use pencil-size Nozzle/Rectal Tube for water flow which is easily inserted in privacy.
- Allows the colon and bladder to release anytime. "You are in Control!"
- No odor, messes, or blowouts. Waste is released into a basin where odor and feces (waste) goes directly into the sewer.

### **Closed System:**

- The closed device requires the therapist being present throughout the session to control water flow going in and coming out. You cannot release at will.
- Passive participation- the therapist has constant control. You Do Not!



**STUDENTS COMING FOR THE FULL PROFESSIONAL  
COLON HYDROTHERAPY COURSE**

***Strongly recommend YOU at least complete the  
OnLine Module W02 Nutrition and Digestive System  
and Module W04 Healthy Digestive  
Prior to arriving in Person.***

**- HANDS ON AGENDA -**

**NOTE: Coffee, Teas, Water, Fruits provided**

**Yes, you may bring your own meals - snacks - drinks**

**YES, YOU MAY ARRIVE EARLY - EAT Before or Bring Lunch!**

**Do NOT be Late! (Required Hours of Attendance are Documented.)**

**Day 1 ----- MONDAY - **Arrive By / Before 12:00 PM NOON****

**IMPORTANCE OF I-ACT MEMBERSHIP AND/OR PROFESSIONAL CERTIFICATION  
(FIRST HOUR LAST OPPORTUNITY TO CHANGE DEVICE TRAINING TO PROFESSIONAL COURSE.)**

**- 1:00 PM MODULE 101: SCHOOL POLICIES**

**TOUR OF CENTER, INTRODUCTIONS, OATH OF COMMITMENT**

**Collect Required Prescriptions, copies of High School/GED, Any Licenses,  
Degrees and make copies of Drivers License / Passports or other**

**- 2:00 PM MODULE 102: - DEVICE AND ROOM PREPARATION**

**BEGIN LEARNING TERMINOLOGY OF THE FDA MEDICAL DEVICE "THE LIBBE"!**

**LEARN IMPORTANCE AND USE THE "LIBBE QUICK REFERENCE GUIDE"**

**INTAKE FORM, POST SESSION PROCEDURES, INDICATIONS/CONTRAINDICATIONS**

**MODULE 104: - BEGIN PRACTICUM**

**STUDENTS GIVE AND GET SESSIONS**

**[DOCUMENT AS PART OF REQUIRED 35 SESSIONS]**

***This may be a  
Late Evening!***

**HOME MADE VEGETABLE SOUP PROVIDED AFTER SESSIONS.**



In Person & Hands - On Course  
Both Device and Professional Students



**AGENDA** (*Agenda Subject to change based on needs of Students*)

Day 2 ----- TUESDAY - **Starts @ 8:00 AM**

- **Module 101** Office Procedures / Business & Ethics / Marketing  
Regulations / Safe Advertising / Physician Interaction / Legal Supplies  
Importance of Mal-practice Insurance - only available as I-ACT Member.

HOW TO:

Become a Member of I-ACT

Purchase of LIBBE Device(s), Approved Supplies and Training Discounts.

TRAINING DISCOUNTS / SHIPPING REQUIREMENTS

12:30 LUNCH - PROVIDED IN CLASS or Bring your own  
Those with special diets - bring your own Lunch

- **Module 102:** Sanitation

Understand the need to maintain facility cleanliness, including:

- a. what it means to be clean and presentable prior to opening for the day.
- b. how to maintain facility cleanliness and sanitation throughout the day.
- c. how to ensure facility is clean prior to departing at end of day.
- d. how to properly dispose of waste materials to OSHA standards.

REVIEW / USE "QUICK REFERENCE GUIDE"

**MODULE 104** - CONTINUE PRACTICUM

STUDENTS GIVE AND GET SESSIONS

[DOCUMENT AS PART OF REQUIRED SESSIONS]

HOME MADE VEGETABLE SOUP PROVIDED AFTER SESSIONS..

***This is a  
Late Evening!***

*Page 6. SIX*



# CONTINUE HOURS FOR IN PERSON COURSE



Day 3-----WEDNESDAY - **Starts @ 8:00 AM**

- **Module 104** Operate / Clean / Maintain FDA Colonic Devices  
Plumbing / Installation / Problem Solving / Maintenance

How to properly maintain the device according to the FDA and manufacturer guidelines. Document and complete/keep Maintenance Log current!  
Log should document; Filter Replacement, UV Bulb Replacement, any repairs.

12:30 LUNCH - PROVIDED IN CLASS or Bring your own.

Medical Device Reporting (MDR) By Misty (Attorney/Quality Control)

3:30 **CPR MEANS CARDIO PULMONARY RESUSCITATION**

**ONLINE COURSE AVAILABLE - FROM YOUR HOME**

**PAY \$12.95 AT END TO GET THE REQUIRED CERTIFICATION CARD.**

**[HTTPS://WWW.CPR.IO/](https://www.cpr.io/)**



Day 4-----THURSDAY - **Starts @ 8:00 AM**

Complete Individual Photos (Head Shots)

UNDERSTAND THE HISTORY, THE PURPOSE AND VALUE OF COLON HYDROTHERAPY

**Module 101** - Continued: Understanding Requirement and need for RX  
Importance and Legal use of the "History / Intake Form".

Post Session: How client feels after session - possible side effects.

**Module 102** - Device and Room Preparation, Sanitation Disinfectant  
Have Students Practice how to Repair / Troubleshoot Devices

12:00 LUNCH - PROVIDED IN CLASS or Bring your own

Module 104 PREPARE FOR INTERNSHIP -

Sessions with Real Clients 1:00 PM. 2:30 PM. 4:00 PM.



CONTINUE HOURS FOR IN PERSON COURSE

Day 5-----FRIDAY - Starts @ 8:00 AM  
LIBBE Device Components Quiz

MODULE 104: INTERNSHIP -  
9:00 AM. 10:45 AM

## Collect Internship Lists, other forms

**Students not staying for the**  
**Professional Course**  
**Class is officially over at Noon.**  
**Plan Airline Departure after 2:00 pm.**  
**so you have time to arrive Airport**  
**and get through Security**

CONGRATULATIONS! "Certificate of LIBBE Device Training" provided.  
(Suggest you place Certificate in a nice Frame and post in office.)

Students not Staying for the Professional course will be leaving.



## CONTINUE HOURS FOR STUDENTS COMPLETING PROFESSIONAL COURSE



LUNCH - Pre Order for Delivery @ 12:00 Or Bring your own.

Day 5 --- Continued... 1:00 PM (Usually over by 6:00 PM)

## MODULE 103: REVIEW

## ANATOMY & PHYSIOLOGY of the Alimentary Tract -

Normally Called DIGESTIVE System

## NEW FUN WAY OF LEARNING - KNOWN AS: MIND MAPPING - By DR. BILL



Day 6 --- SATURDAY - 8:00

## MODULE 104: COMPLETE INTERNSHIP -

**Plan Airline Departure after 2:00 pm.  
so you have time to get through  
Security**

9:00 AM. 10:15 AM PART OF THE REQUIRED SESSIONS

### Collect Internship Lists, other forms

**Final Questions.** Today's class should be over around Noon

CONGRATULATIONS! "Certificate of LIBBE Device Training" provided.



# **RESIDENCE INN BY MARRIOTT SAN ANTONIO AIRPORT, TEXAS**

**1014 NE 410 LOOP, SAN ANTONIO, TX 78209 • 210 805-8118**

**Colonic - Book Direct \$105.00 + Taxes Studio or One Bedroom suite**

**ONLINE: [Marriott.com/SATAP](http://Marriott.com/SATAP), Enter Dates,  
under special rates **CLICK Corp/Promo Code B4255****

**FREE Airport Shuttle and FREE Travel to/from Class.**

**Includes: Hot Breakfast Juices & Coffee, Water Bottles  
Self Parking, Non-Smoking, Pool, Fitness Center, Pet Friendly  
and WOW! A Complete Kitchen in your Room**

**Complimentary Internet, 42" Plasma TV,**

**Please make your Reservations Early - to Ensure Discounted Room Rates.**

**Colonic Institute is North West of Hotel - 7 miles**

**DownTown, River walk, Great Restaurants, The Alamo and the Spurs Dome - 10 miles**

**The Pearl - Shops, Restaurants "La Gloria" a Favorite. Farmers Market Saturdays 8.2 miles**

**North Star Mall - Tons of Shops - Cheesecake Factory - 3 miles**

## **FREE Shuttle to/from Colonic Institute**

**Leaves Hotel Monday @ 11:30 AM**

**Tuesday to Saturday 7:30 AM**

**Be in Lobby on Time to Catch Shuttle**

**(Do Not make others wait and  
only one trip daily each way)**

**As a Courtesy, Please Tip the Driver.**





## DO NOT MISS THESE!

SCHEDULE TIME AND VISIT OUR BEAUTIFUL CITY  
ALSO SEA WORLD & FIESTA TEXAS THEME PARKS  
COVID RESTRICTIONS APPLY.

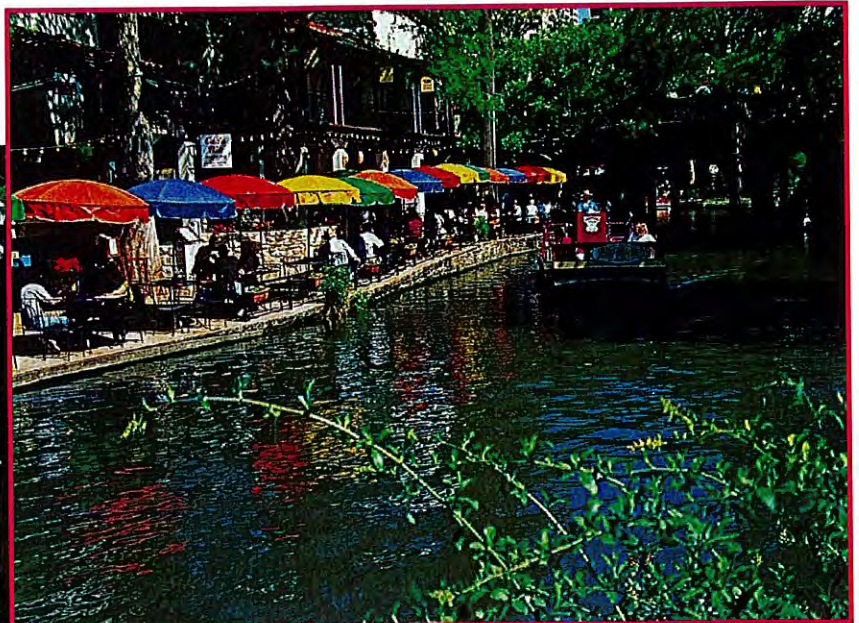

FAMOUS SAN ANTONIO RIVER WALK  
STARTED IN 1938, OPEN 365 DAYS A YEAR,  
NOW OVER 8 MILES WITH GREAT RESTAURANTS, HOTELS MUSIC,  
SHOPS, ARTISTS, PEARL BREWERY & MUSEUMS FUN! FUN! FUN!  
[HTTPS://WWW.THESANANTONIORIVERWALK.COM/ABOUT/OUR-HISTORY/](https://www.thesanantonioriverwalk.com/about/our-history/)



THE ALAMO - SHRINE OF TEXAS LIBERTY  
ONE OF THE FIRST SPANISH MISSIONS BUILT 1718,  
ALAMO HELD 22 DAYS AGAINST 3,000 MEXICANS ENDED MARCH 6, 1836.  
SAM HOUSTON, DAVY CROCKETT, JAMES BOWIE, WILLIAM B. TRAVIS,  
STEPHEN F. AUSTIN, WERE AMONG 189 MEN WHO DIED FOR TEXAS FREEDOM!  
OVER 600 MEXICANS WERE KILLED, SANTA ANNA FLED, LATER CAPTURED  
PROMISED TO END THE WAR, ESCAPED, THEN WOUNDED BY FRENCH  
CANNONS AND LOST LEFT LEG, DIED AT 82 IN 1874.



ALAMO DOME - BUILT 1993  
REMODELED IN 2015  
DOWNTOWN SAN ANTONIO, WHERE MANY  
SPORTS AND CULTURAL EVENTS ARE HELD.



FROST BANK CENTER  
HOME OF THE SPURS,  
THE STOCK SHOW & RODEO,  
MUSIC EVENTS



# **PRESCRIPTION (RX) REQUIRED FOR CLASS**

**Texas REQUIRES an RX to have Colonic Sessions**

***If you do not bring your prescription with you, from your State, our area Doctor (Medical Director) will Review and Sign RX for You. Fee is \$100.00 for Students and/or Family Members. The Medical Director will NOT Authorize for Purchase of LIBBE!***

***WE TEACH YOU HOW TO CALL ON DOCTORS IN YOUR STATE DURING CLASS.***

## **WHAT YOU NEED FOR CLASS**

- COPY OF HIGH SCHOOL OR GED
- COPY OF DEGREES / TRANSCRIPTS (IF ANY)
- PRESCRIPTION
- COPY OF CPR CERTIFICATION CARD
- BRING SMILE, ENTHUSIASM AND BE EXCITED TO LEARN

**Credit Card Authorization attached** or Tuition Checks may be Mailed To:  
Colonic Network School 10911 West Avenue, San Antonio, TX 78213

FOR PERSONAL or BUSINESS CHECKS.

Enrollment & Check must arrive at least 14 Business Days BEFORE class starts.

CASHIERS CHECKS PROCESSED QUICKLY.

FOR MASTER CARD / VISA CREDIT CARDS PAYMENTS

PLEASE COMPLETE AND SIGN AUTHORIZATION FORM.

(American Express Cards - Will Add a 5% Processing Fee.)

BE SURE TO REGISTER EARLY FOR HOTEL -

DO NOT SCHEDULE AIRLINE TICKETS UNTIL CLASS CONFIRMED!

[BEST WHEN WE HAVE A MINIMUM OF FOUR STUDENTS.]



**PLEASE  
PRINT!**

# Enrollment - Colonic Network School

10911 West Avenue, San Antonio, Texas 78213 210 308-8888

NAME \_\_\_\_\_ Home/Cell PHONE \_\_\_\_\_

ADDRESS \_\_\_\_\_ APT / SUITE # \_\_\_\_\_

Do NOT use P.O. # - MUST have a Street Address for UPS Delivery!

CITY \_\_\_\_\_ STATE \_\_\_\_\_ ZIP \_\_\_\_\_

Province \_\_\_\_\_ Country \_\_\_\_\_ Birth Date \_\_\_\_\_ NickName \_\_\_\_\_

Business Phone: \_\_\_\_\_ Fax \_\_\_\_\_

International Please provide Phone and Fax Number with Country code - 011 +

Your personal E-mail: \_\_\_\_\_ Occupation: \_\_\_\_\_

## **ATTACH OR BRING COPIES OF FOLLOWING:**

• High School \_\_\_\_\_ Year \_\_\_\_\_ OR GED @ \_\_\_\_\_ Year \_\_\_\_\_

## **BRING COPIES OF FOLLOWING RELATED To HEALTH CARE (IF You have them)**

• DEGREE: \_\_\_\_\_ Expires: Date: \_\_\_\_/\_\_\_\_/\_\_\_\_

• LICENSE: \_\_\_\_\_ Expires: Date: \_\_\_\_/\_\_\_\_/\_\_\_\_

• OTHER: \_\_\_\_\_ Expires: Date: \_\_\_\_/\_\_\_\_/\_\_\_\_

What do you expect to do with the experience you get from this training? \_\_\_\_\_

How did you find us or who referred you to our school? \_\_\_\_\_

**Please Print NAME to appear on "CERTIFICATE of TRAINING"**

*I hereby acknowledge I have read and understand the complete Colonic Network Enrollment.*

**X** *Student Signature* \_\_\_\_\_ *Date* \_\_\_\_/\_\_\_\_/\_\_\_\_

*Signature confirms you are medically, physically & mentally fit to participate in this Training Course.*

**ENROLLMENT**

**PAGE 12.**





## Five Day "In Person" Course ENROLLMENT

STUDENT NAME \_\_\_\_\_ DATE \_\_\_/\_\_\_/\_\_\_

### ENROLLMENT FOR 5 DAY / 50 HOUR - IN PERSON TRAINING

**\$1,500.00 PER PERSON WHEN ENROLL MINIMUM 8 DAYS BEFORE!**

I AM ENROLLING FOR MARCH 04 - 09, 2024 5 DAY/50 HOUR CLASS ONLY \_\_\_\_\_

I AM ENROLLING FOR JUNE 03 - 07, 2024 5 DAY/50 HOUR CLASS ONLY \_\_\_\_\_

**ENROLLING LATE? (8 DAYS PRIOR CLASS DATE) - ADD LATE FEE \$ 500.00 \_\_\_\_\_**

FULL TUITION OF \$1,500.00 IS DUE WITH ENROLLMENT

THE 50 HOUR IN PERSON COURSE INCLUDES TWO COLONICS, TWO EVENINGS VEGETABLE SOUP,  
AND THE REQUIRED CERTIFICATION TO LEGALLY OPERATE A LIBBE MEDICAL DEVICE.

FACT MEMBERSHIP ENCOURAGED AND ALLOWS PURCHASE MAL- PRACTICE INSURANCE.

THE "IN PERSON" COURSE HAS A NON-REFUNDABLE OF \$500.00

### **ENROLLMENT FOR THE 5 Day / 50 Hour Course:**

**Complete Pages 12, 13 & 15, Scan or Take Picture with Phone / Email**

**You may include the Prescription, copies of High School and/or  
Degrees or You Must Bring Copies with you to Class.**

STUDENTS  
COMPLETING FIVE DAY "IN PERSON"  
PROVIDES A \$1,000.00  
DEVICE PURCHASE DISCOUNT.

(DISCOUNT AVAILABLE FOR NINETY DAYS  
AFTER COMPLETING DEVICE TRAINING.)

BE SURE GOOD CLEAN READABLE DOCUMENTS

EMAIL: [INFO@COLONIC.NET](mailto:INFO@COLONIC.NET)

FAX 210 349-5679

**ENROLLMENT**

**PAGE 13.**





# PROFESSIONAL COLON HYDROTHERAPY TRAINING COURSE

*Please Complete the following 30 Hours before arriving:  
W01.1 History, W01.3 Colon Hydrotherapy Practices,  
W02.16 Nutrition and Digestive System, W04 Intestinal Health*

**STUDENT NAME** \_\_\_\_\_ **DATE** \_\_/\_\_/\_\_

I AM ENROLLING FOR **MARCH 04 - 09, 2024** 6 DAY "IN PERSON" \_\_\_\_\_

I AM ENROLLING FOR **JUNE 03 - 07, 2024** 6 DAY "IN PERSON" \_\_\_\_\_

PROFESSIONAL APPLICATION 200 HOUR ONLINE MODULES \$ 900.00

"IN PERSON" HANDS ON 6 DAY / 65 HOUR COURSE \$2,100.00

**TOTAL TUITION FOR PROFESSIONAL COURSE \$3,000.00**

**MINIMUM DEPOSIT FOR PROFESSIONAL IS \$2,000.00 - BALANCE FIRST DAY OF CLASS**

**ENROLLING LATE (8 DAYS PRIOR CLASS DATE) - ADD LATE FEE \$ 500.00 \_\_\_\_\_**

ALL THE MODULES MUST BE COMPETED WITHIN SIX MONTHS.

COURSE FEE INCLUDES: I-ACT AND NBCHT MEMBERSHIP AND TESTING FEE AFTER COMPLETION.

THE 6 DAY / 65 HOUR PROFESSIONAL "IN PERSON" HANDS ON INCLUDES:

TWO COLONIC SESSIONS, THREE LUNCHES, TWO EVENINGS OF SOUP,

A LIBBE DEVICE CERTIFICATE OF COMPLETION, TRANSCRIPTS.

AND MULTIPLE INSTRUCTORS ARE AVAILABLE TO MONITOR / ASSIST STUDENTS!

**TO ENROLL FOR THE PROFESSIONAL COURSE**

**PLEASE COMPLETE PAGES 12, 13, 14, 15 & 16, AND ATTACHED  
I-ACT APPLICATION (TWO PAGES 17 & 18) SCAN ALL & RETURN.**

**PreRequisite: Copies of High School or Degrees / Transcripts  
from approved Schools / Universities and bring your Prescription.**

**\$1,000.00 OF PROFESSIONAL "ONLINE COURSE" FEE IS NON-REFUNDABLE!**

**IN-PERSON COURSE" HAS A NON- REFUNDABLE \$500.00 (TOTAL \$1,500.00)**

**COMPLETING PROFESSIONAL COURSE  
PROVIDES A \$1,500.00  
TRAINING DISCOUNT OFF EACH LIBBE.  
(DISCOUNT AVAILABLE FOR NINETY DAYS  
AFTER COMPLETING DEVICE TRAINING.)**

**ENROLLMENT**

**PAGE 14.**



# ENROLLMENT

## PLEASE COMPLETE CREDIT CARD AUTHORIZATION FORM

PAYMENT FOR STUDENT: \_\_\_\_\_

CREDIT CARD # \_\_\_\_\_

Expiration \_\_\_\_ / \_\_\_\_ Security code (\_\_\_\_) Zip \_\_\_\_\_

Print Name of Card Holder: \_\_\_\_\_

Address: \_\_\_\_\_

Phone # of Card Holder \_\_\_\_\_

CARD Holder Signature Authorizes Payment of \$ \_\_\_\_\_

**X** \_\_\_\_\_

*DEPOSITS BY MASTER OR VISA CARDS AT NO FEE •• AMERICAN EXPRESS WILL BE 5% PROCESSING FEE.*

### Non-Refundable:

50 Hour or "In Person" course - \$500.00 is Non-Refundable when notice in writing was provided BEFORE scheduled Class. The \$500.00 may be applied to the next scheduled class only. No Notice - Full Amount is non-refundable, however Student may Enroll Early and must attend the very next scheduled class.

65 Hour "In Person" & "Online": Non Refundable is \$1,500.00

Partial Refund Policy: Written notice must be emailed or post-marked a minimum of Eight (8) days before Class Date.

NOTICE: We do NOT provide Job Placement or Employment Guarantees as part of Training. I-ACT Members have access to on line listings of Centers seeking Trained Therapists.

WE RESERVE THE RIGHT TO REFUSE SERVICE OR TRAINING TO ANYONE THAT DISRUPTS OR CAUSES ISSUES - NO REFUNDS.

### Your Emergency Contact:

Name: \_\_\_\_\_

Phone \_\_\_\_\_

Relationship \_\_\_\_\_

REGISTER EARLY FOR HOTEL - SCHEDULE AIRLINE AFTER IN PERSON CLASS CONFIRMED!



"U.S. Food and Drug Administration (FDA) Requirements"  
FDA Colon Irrigation Systems, [Colonics] are Prescription Medical Devices and  
Require a Prescription to Use, Operate or Purchase a Colon Hydrotherapy Device and or Supplies.  
"The LIBBE" is a FDA Registered Medical Device for Colon Hydrotherapy. (since 1995)

***Prescription Must be Completed by a Licensed Medical Practitioner  
that is Licensed in the STATE or COUNTRY where Medical Device is being used!***

**PRACTITIONER MAY CHOOSE TO WRITE ON OWN PRE-PRINTED PRESCRIPTION PAD.**



## **PRESCRIPTION FORM**

Person Name: \_\_\_\_\_ Birth Date: \_\_\_\_\_

Address: \_\_\_\_\_

City \_\_\_\_\_ State \_\_\_\_\_ Zip \_\_\_\_\_

Email: \_\_\_\_\_ Phone: \_\_\_\_\_

***Prescription to have sessions and/or Use Colon Hydrotherapy Equipment and Supplies***

Licensed Practitioner Name: \_\_\_\_\_

Address \_\_\_\_\_

City \_\_\_\_\_

State \_\_\_\_\_ Zip \_\_\_\_\_

Off Phone \_\_\_\_\_ email \_\_\_\_\_

**PLEASE PRINT**  
Licensed Medical  
Practitioner  
Name, Address,  
Lic.#, State, Phone

Signed: (Order Expires 12 Months from date signed) Date: \_\_\_\_/\_\_\_\_/20\_\_\_\_

**X** \_\_\_\_\_

Licensed Medical Practitioner Signature

TYPE \_\_\_\_\_

(MD DO DC ND)

PRN

License # \_\_\_\_\_

State/Country \_\_\_\_\_

EMAIL Copy To: info@colonic.net THEN PLEASE MAIL ORIGINAL COPY TO:

 Tiller MIND BODY Inc. 10911 West Avenue, San Antonio, Texas 78213

210 308-8888 Fax 210 349-5679 Email: info@colonic.net www.colonic.net

***Prescription New or Renewal - 2023***



# PROFESSIONAL CERTIFICATION

## Cengage 200 Hour Online Learning Modules

### Module W01 – Colon Hydrotherapy History/Theory/Practice (30 hours)

- Section W01.1 ..... History
- Section W01.2 ..... Standard Operating Procedures, Regulations, etc.
- Section W01.3 ..... Colon Hydrotherapy Practices
- Section W01.4 ..... Risk Management
- Section W01.5 ..... Equipment Protocols and Equipment Distinctions

### Module W02 – Anatomy & Physiology (60 hours)

- Section W02.1 ..... The Human Body
- Section W02.2 ..... The Chemistry of Life
- Section W02.3 ..... Cell Structure
- Section W02.4 ..... Cellular Metabolism and Reproduction: Mitosis
- Section W02.5 ..... Meiosis
- Section W02.6 ..... Tissues
- Section W02.7 ..... The Integumentary System
- Section W02.8 ..... The Skeletal System
- Section W02.9 ..... The Articular System
- Section W02.10 ..... The Muscular System
- Section W02.11 ..... The Nervous System (part a)
- Section W02.12 ..... The Nervous System (part b)
- Section W02.13 ..... The Endocrine System
- Section W02.14 ..... The Blood
- Section W02.15 ..... The Cardiovascular Circulatory System
- Section W02.16 ..... The Lymphatic Circulatory System
- Section W02.17 ..... **NUTRITION AND DIGESTIVE**
- Section W02.18 ..... The Respiratory System
- Section W02.19 ..... The Urinary System
- Section W02.19 ..... The Reproductive System

### Module W03 – Microbiology (25 hours)

- Section W03.1 ..... The Background of Microbiology
- Section W03.2 ..... Infection Prevention
- Section W03.3 ..... Protecting Patients and Ourselves
- Section W03.4 ..... Introduction to Microbiology
- Section W03.5 ..... The Science of Microbiology
- Section W03.6 ..... The Prokaryotes
- Section W03.7 ..... The Eukaryotes
- Section W03.8 ..... The Diseases of the Gastrointestinal and Genitourinary Systems
- Section W03.9 ..... Health, Hygiene and Sanitation
- Section W03.10 ..... Microbiology for Surgical Technologies

### → Module W04 – Intestinal Health

- Section W04.1 ..... **FUNCTION VS. DYSFUNCTION - 14 HOURS**
- Section W04.2 ..... **HEALTHY DIGESTIVE SYSTEM**
- Section W04.3 ..... **IMPAIRED DIGESTIVE SYSTEM**

### Module W05 – Nutrition (16 hours)

- Section W05.1 ..... Nutrition (with separate certification in Food, Nutrition and Health)

### Module W06 – Drug Interactions (10 hours)

- Section W06.1 ..... Drug Interactions

### Module W07 – Business Ethics (40 hours)

- Section W07.1 ..... Start Your Own Business in Health & Healing
- Section W07.2 ..... Small Business Marketing on a Shoestring
- Section W07.3 ..... Regulations (2 hours)
- Section W07.4 ..... Career Paths (2 hours)
- Section W07.5 ..... Management/Operations (1 hour)

### Module W08 – Complementary Modalities (5 hours)

PROFESSIONAL CLASS INCLUDES A  
REVIEW OF THE DIGESTIVE SYSTEM.  
PLEASE IF POSSIBLE  
COMPLETE ONLINE DIGESTIVE  
BEFORE ARRIVING.  
YOU HAVE SIX MONTHS TO  
COMPLETE ALL THE MODULES.

**MODULES HIGHLIGHTED IN YELLOW PROVIDE ADDITIONAL CERTIFICATIONS.**

**CERTIFICATIONS THAT MAY ADD INCOME TO YOUR CENTER!**



# ***TO ENROLL FOR THE PROFESSIONAL COLON HYDROTHERAPY TRAINING COURSE***

**PLEASE COMPLETE SCAN AND RETURN  
PAGES 12, 13, 14, 15, 16,  
AND I-ACT APPLICATION PAGES 17. & 18.**

**AFTER PROCESSING**

**WE WILL SUBMIT I-ACT APPLICATION  
TO THE I-ACT OFFICE - WATCH FOR AN EMAIL  
FROM I-ACT TO ACCESS ONLINE COURSES**

**THESE STATES REQUIRE PROFESSIONAL COURSE  
TO WORK AS A COLON HYDROTHERAPIST;  
COLORADO, CONNETICUTT, WASHINGTON,  
NEVADA (OTHERS PENDING)**

**RECOMMEND YOU CONSIDER PROFESSIONAL COURSE FOR THE  
KNOWLEDGE AND COMMUNICATING WITH AREA PHYSICIANS.**

**FLORIDA: THE ONLY STATE THAT LICENSES;  
REQUIRES BECOMING A FLORIDA  
LICENSED MASSAGE THERAPY FIRST!**

**10911 West Avenue • San Antonio, Texas 78213 • 210 308-8888 • Fax: 210 349-5679**



**INTERNATIONAL ASSOCIATION FOR  
COLON HYDROTHERAPY APPLICATION**  
*for the*  
**Professional**  
**Colon Hydrotherapy Training Course**

(- Please Print only -)

The Professional Colon Hydrotherapy Training Course includes the following on-line Modules:

Colon Hydrotherapy History/Theory/Practice	30
Anatomy & Physiology	60
Microbiology	25
Intestinal Health - Function vs. Dysfunction	14
Nutrition	16 (receive a Certificate in Food, Nutrition, and Health)
Drug Interactions	10
Business Ethics/Office Procedures	40 (receive a Certificate in Starting Your Own Business in Health and Healing) and (receive a Certificate in Small Business Marketing on a Shoestring)
Complementary Modalities	5

The Professional Colon Hydrotherapy Training Course includes the following in-house Modules:

Office Procedures	5
Health & Sanitation	5
Anatomy & Physiology of the Alimentary Tract	5
Practicum	50

- ☒ **I-ACT Administration Fees for Professional Colon Hydrotherapy Training = \$900.00**  
**(non-refundable)** (this includes fees for I-ACT Membership; all registration fees for the Cengage on-line courses and Ed 2 Go certification fees; NBCHT Membership and NBCHT Testing fees)

- ☒ **The Instructor/School fees ARE PAID BY THE SCHOOL AFTER ENROLLING**  
~~are separate check with your instructor for their training fees~~

Enclosed is my payment of \$\_\_\_\_\_ by ~~Check~~ ~~Mastercard~~ ~~Visa~~ ~~Discover~~ ~~AMEX~~

Signature X Today's Date \_\_\_\_\_

Cardholder's Name \_\_\_\_\_

Credit Card # \_\_\_\_\_ Credit Card (3 of 4 digit code) \_\_\_\_\_

Expiration Date \_\_\_\_\_ CC Exp Code \_\_\_\_\_

Name to appear on Membership Certificate: \_\_\_\_\_

Mailing Address \_\_\_\_\_

City/Province \_\_\_\_\_ State/Region \_\_\_\_\_ Zip/Postal Code \_\_\_\_\_ Country \_\_\_\_\_

Home / Cell Phone ( ) \_\_\_\_\_ Email \_\_\_\_\_

Name of Business \_\_\_\_\_

Business Address \_\_\_\_\_

City/Province \_\_\_\_\_ State/Region \_\_\_\_\_ Zip/Postal Code \_\_\_\_\_ Country \_\_\_\_\_

Business Phone ( ) \_\_\_\_\_ Fax Number ( ) \_\_\_\_\_

Please tell us about yourself:

Membership in Other Organizations \_\_\_\_\_

Skills, Hobbies & Interests \_\_\_\_\_

Have you ever been convicted of a felony or other misdemeanor, please describe: \_\_\_\_\_

If you are a colon hydrotherapist, please answer the following questions:

When did you begin working as a colon hydrotherapist? \_\_\_\_\_

How many clients per week do you currently see? \_\_\_\_\_ What type of equipment do you use? LIBBE



## I-ACT Policy Statements

I-ACT requires the use of currently registered FDA equipment and only disposable speculums, rectal tubes, or rectal nozzles. However, should the Therapist use reusable speculums, these speculums should, at a minimum, be autoclaved for sanitation and cleanliness (30 minutes). Additionally, the autoclave unit must be tested and inspected by competent authority at least four times per year- maintain documentation. (Under NO conditions should a disposable speculum or rectal tube be reused). Individuals that use reusable speculums and/or are not using FDA registered devices will be removed from I-ACT membership on 12/31/2018.

I-ACT recognizes the FDA classifies equipment used to instill water into the colon through a nozzle inserted into the rectum to evacuate the contents of the colon into three distinct classes; Class I (Enema Kits), Class II and Class III are (Colon Irrigation Systems). Follow the guidelines of your manufacturer, as approved by the FDA for the type of equipment (devices) you are using. Make no claims as to the use of your device other than those approved by the FDA.

I-ACT recognizes there are two distinct types of colon irrigation systems; open and closed systems. However, it is I-ACT policy that the colon hydrotherapist / technician is always in attendance / or is immediately available to the client throughout the session. The degree of assistance is to be in compliance with the instructions of the manufacturer of the equipment as registered with the FDA, and/or as directed by a physician.

The I-ACT policy on insertion is to require the client to insert the rectal tube or speculum; or, follow the instruction of the referring physician; the guidelines of the manufacturer as approved by the FDA; or the directives from the authority of your city, county, state, or country ordinances.

I-ACT recommends that you do not put the initials (CT) for colon hydrotherapist after your name, write it out in full. According to most state laws, putting initials after your name is not allowed unless you are licensed or have a degree from an accredited professional school.

Advertising copy which states or implies that colon hydrotherapy can treat any disease, promise cure for any disease, or that makes unsubstantiated medical claims SHALL NOT be used.

I acknowledge the I-ACT policies and agree to comply with all I-ACT policies. I understand that failure to comply with the policies listed above may result in my removal from the association.

Signature of Applicant \*\*\* required for all applications\*\*\*

Date of Application

**STOP!!!** All applications to I-ACT MUST include a photograph for our file... by signing this application, the applicant certifies that they have read the I-ACT By-Laws and Standard Operating Procedures, Regulations and Guidelines and the statements below, and will comply with the information contained in them.

Information for all new members outside of Texas:

"Colon irrigation devices are prescription devices and their purchase must be authorized by a practitioner licensed by state law to use such devices in that state. A colon hydrotherapist must be supervised by such a practitioner to use a colon irrigation device and must have a written order on file for each procedure from a practitioner licensed by state law in the state where the procedure is to be performed."

Information for all new members inside of Texas:

"Colon irrigation devices are prescription devices and their purchase must be authorized by a physician licensed by the Texas Board of Medical Examiners. A colon hydrotherapist must be supervised by such a physician to use a colon irrigation device and must have a written order on file for each procedure from a physician licensed by the Texas Board of Medical Examiners."

Signature of Applicant \*\*\* required for all applications\*\*\*

Date of Application

All applications to I-ACT require a sponsor. The sponsor must be a Full Member in good standing of I-ACT. No Sponsor? Write in I-ACT Home office or call us (210) 366-2888 for assistance.

Signature of Sponsor / Instructor \*\*\* required for all applications\*\*\*

Sponsor's / Instructor's I-ACT Membership #

Thank you. Your application will be reviewed for membership and you will be notified promptly.

~~Send this form with your current resume, picture, and payment to:~~  
I-ACT, P.O. Box 461285, San Antonio, TX 78246-1285

Page 2 of 2  
(Rev: Feb 1, 2021)