

ENROLLMENT PACKET

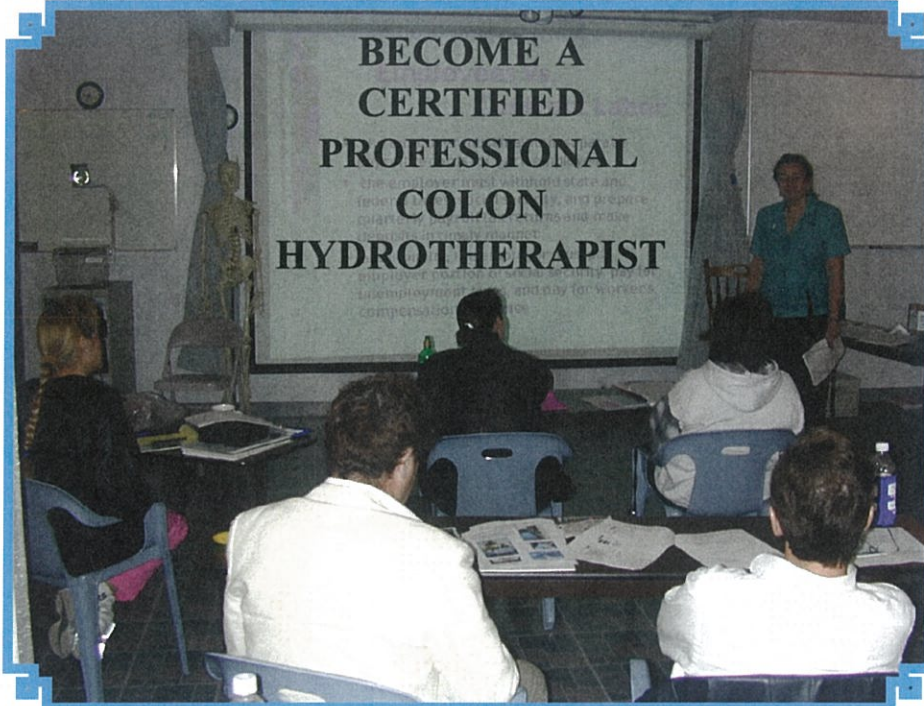

JERI TILLER, TEACHING BUSINESS & ETHICS, MARKETING & LEGAL USE.

IN PERSON "HANDS - ON" TRAINING @ COLONIC NETWORK SCHOOL IN SAN ANTONIO, TEXAS

FIVE DAY IN PERSON - "HANDS - ON" COURSE

ENROLL MINIMUM 8 DAYS EARLY AND SAVE

- ELIGIBLE UP TO \$1,000.00 DISCOUNT OFF LIBBE DEVICE PURCHASE -
WHEN TRAINING COMPLETED AT LIBBE MANUFACTURER SCHOOL

OR

I-ACT PROFESSIONAL COLON HYDROTHERAPY TRAINING
TO BECOME NATIONALLY CERTIFIED COLON HYDROTHERAPIST

Some States Legislation Requires Certification See Pages 4 and 14.

WITH A \$1,000.00 DISCOUNT OFF LIBBE DEVICE PURCHASE.

PLUS \$500.00 PROFESSIONAL DISCOUNT (TOTAL \$1,500.00) WHEN TRAINING
AT LIBBE MANUFACTURE SCHOOL and PURCHASE COMPLETED WITHIN 90 DAYS!

PAST MEDICAL EXPERIENCE IS NOT REQUIRED.

2020 & 2021 brought many challenging changes into our world rapidly. While we are all being encouraged to distance ourselves from one another, We are also being forced to realize just how really connected we all are. Surrounded by a global community of brothers and sisters who are experiencing this together, and who are each being asked to do their part. For many, it is not out of fear for ourselves, but out of respect and love for each other.

We will offer In Person Courses with smaller classes, follow social guidelines and masks are optional - _This common sense protects our students, clients and ourselves. School Instructors / Staff have chosen to be vaccinated and boosted. During these times we are only accepting Twelve Students per class.

Let us remember that we have ALL descended from generations of people who have experienced times of hardship. Let's choose to act with respect, grace, wisdom, breathe, smile and pay attention.

As always. We appreciate the support of our many thousands of students, LIBBE owners & customers. We look forward to safely serving you now and into the future.

Please complete the Enrollment, scan an e-mail to hold your place in class. A prescription (RX) MUST be completed by your Doctor, if possible bring with you.

Primary Instructors are: Jeri and Dr. Bill Tiller. In 1992 became founding Members of I-ACT. Bill was Vice President from 1992 to 1994 and then 1995 to 1999 as President of I-ACT. The NBCHT was formed in 2000 with Bill as the First President serving through 2005. The Tillers are a dedicated, passionate couple.

Note: A small dog that is Jeri's Service Animal is with her at the office every day.

Questions: (210) 308-8888 with reduced hours ~
Office Open Weekdays - 9:00 to 4:00 Central time zone,

- Sales & Training; info@colonic.net
- Plumbing & Troubleshooting; tomt3rd@colonic.net



FDA REQUIRES EACH PERSON (Therapist) BE TRAINED

Comprehensive and very Intensive Course
In Beautiful SAN ANTONIO, TEXAS USA
Train With LIBBE Manufacturer Team of Specialists
and I-ACT Dedicated Instructors!



HANDS ON COURSE

For beginners that want to explore a new profession,
Colon Therapists who want to learn new Technology
or fine tune skills & review Legal & Legislative updates,
for Physicians that want to know LIBBE Device Operation &
Maintenance or those purchasing for personal home use!

5 Days - \$1,800.00 Enroll Early!

~~January 23 - 27, 2023~~

March 20 - 24, 2023

May 8 - 12, 2023

STUDENTS
COMPLETING FIVE DAY "IN PERSON"
PROVIDES A \$1,000.00
DEVICE PURCHASE DISCOUNT.

(DISCOUNT AVAILABLE FOR NINETY DAYS
AFTER COMPLETING DEVICE TRAINING.)

Please Return Enrollment Pages to hold place in class!

Early Enrollment provides time to review Pre-Study Materials!

Enroll Late (8 Days Prior to Class) Add Late Fee of \$500.00

COURSE starts Monday 12:00 PM. and goes thru Friday Noon
Includes: 2 Personal Colonics, 2 Evenings Vegetable Soup & Three Lunches.

Class teaches and qualifies current and future

Colon HydroTherapists on how to Legally

Operate and Safely Maintain a FDA Medical Device!

contra-indications / side effects, health & sanitation, business & ethics,
safe advertising-marketing, physician interaction
hands-on internship with real clients.

room set-up / installation / plumbing / safety,
approved supplies & maintenance requirements,
safe use of disinfectants & disposables,
trouble shooting / terminology & mechanics

Hospital Grade Disinfectant used for cleaning.

(COURSE DOES NOT INCLUDE RECOMMENDED I-ACT MEMBERSHIP of \$150.00,

OR THE MAL-PRACTICE INSURANCE OF \$189.00 PER YEAR.)

**Previous LIBBE Device Students - Ask about Discounted
Review Course in San Antonio, TX. Only!**

COLON HYDROTHERAPY

- Promotes the loosening and elimination of waste.
- Helps with constipation.
- Assists in elimination through natural peristalsis.
- Approved preparation for cleansing before Colonoscopy.
- Supports Hydration of colon.
- Absolutely safe when performed by properly trained Therapists using FDA Devices.

LIBBE OPEN System Function!

Client/patient undresses from the waist down and will be properly draped throughout the session. The Nozzle/Rectal Tube is gently and easily inserted, the "size of a pencil," single use, and disposable.

The LIBBE System is comfortable and may be operated in privacy for those who prefer solitude.

Temperature controlled water flows through a carbon filter which removes sediment, rust, and chlorine.

The client/patient controls the rate of the water from the gravity-fed column by a Flow Control Knob. The water is purified by an Ultra Violet -Water Purification System, before it passes through the Nozzle/Rectal Tube, and gently into the client/patient. Purified Water flows in.... Feces flows out, when

the client feels the need to release.

The water used during the session at a safely controlled temperature of 98° F to 102°F.

(Water is temperature controlled and can be safely adjusted to client/patient comfort.)

An odor exhaust system insures that the session room and entire center remains totally odor free. Rinsing sprayer is available for the client at the end of the session to rinse off.

Therapist is available to monitor and assist the client as needed. Session's last approximately 45 minutes. After each session the LIBBE is easily and thoroughly cleaned and disinfected.

Advantages:

- It is a simple, safe and effective procedure carried out by Trained Therapists using modern (FDA Registered) Medical Devices.

Benefits of colon hydrotherapy when medically indicated, may:

- Offer immediate relief
- Offer on-going improvement
- Offers positive effects on bowel function
 - hydrate, activate, evacuate

MAY Compliment the Management of certain Health conditions, such as:

- Chronic Constipation
- IBS and other functional bowel diseases
- Cases unable to handle standard preparation
- Cases where avoid unwarranted surgery
- Chronic long standing bowel problems

Open vs Closed Colonic Systems

FDA Registered Medical Device's Effectiveness.

Open System: "The LIBBE"

- The open device is designed to allow warm filtered water gently into the colon and you release when you are ready. The therapist can stay with you or you can **be alone if you prefer solitude**. The therapist is always available and will monitor the device often.
- Active participation- you are in control of water pressure going in and when you decide to release.
- Uses single-use pencil-size Nozzle/Rectal Tube for water flow which is easily inserted in privacy.
- **Allows the colon and bladder to release anytime. "You are in Control"!**
- **No odor, messes, or blowouts.** Waste is released into a basin where odor and feces (waste) goes directly into the sewer.

Closed System:

- The closed device requires the therapist being present throughout the session to control water flow going in and coming out. You cannot release at will.
- Passive participation- the therapist has constant control. You Do Not!

***STUDENTS COMING FOR THE FULL PROFESSIONAL
COLON HYDROTHERAPY COURSE
Strongly recommend YOU at least complete the
OnLine Module W02 Nutrition and Digestive System
and Module W04 Healthy Digestive
Prior to arriving in Person.***

- HANDS ON AGENDA -

NOTE: Coffee, Teas, Water, Fruits provided

Yes, you may bring your own meals - snacks - drinks

YES, YOU MAY ARRIVE EARLY - EAT Before or Bring Lunch!

Do NOT be Late! (Required Hours of Attendance are Documented.)

Day 1 ----- MONDAY - **Arrive By / Before 12:00 PM NOON**

IMPORTANCE OF I-ACT MEMBERSHIP AND/OR PROFESSIONAL CERTIFICATION
(FIRST HOUR LAST OPPORTUNITY TO CHANGE DEVICE TRAINING TO PROFESSIONAL COURSE.)

- **1:00 PM MODULE 101:** OFFICE PROCEDURES / SCHOOL POLICIES
TOUR OF CENTER, INTRODUCTIONS, OATH OF COMMITMENT

Collect Required Prescriptions, copies of High School/GED, Any Licenses,
Degrees and make copies of Drivers License / Passports or other

- **2:00 PM MODULE 102** - DEVICE AND ROOM PREPARATION
BEGIN LEARNING TERMINOLOGY OF THE FDA MEDICAL DEVICE "THE LIBBE"!

LEARN IMPORTANCE AND USE THE "LIBBE QUICK REFERENCE GUIDE"
INTAKE FORM, POST SESSION PROCEDURES, INDICATIONS/CONTRAINDICATIONS

MODULE 104 - PRACTICUM

STUDENTS GIVE AND GET SESSIONS

[DOCUMENT AS PART OF REQUIRED 35 SESSIONS]

*This may be a
Late Evening!*

HOME MADE VEGETABLE SOUP PROVIDED AFTER SESSIONS.

Page 5. FIVE

In Person & Hands - On Course
Both Device and Professional Students



AGENDA (*Agenda Subject to change based on needs of Students*)

Day 2 ----- TUESDAY - **Starts @ 8:00 AM**

- **Module 101** Office Procedures / Business & Ethics / Marketing Regulations / Safe Advertising / Physician Interaction / Legal Supplies
Importance of Mal-practice insurance - only available as I-ACT Member.

HOW TO:

Become a Member of I-ACT

Purchase of LIBBE Device(s), Approved Supplies and Training Discounts.

TRAINING DISCOUNTS / SHIPPING REQUIREMENTS

12:30 LUNCH - PROVIDED IN CLASS or Bring your own
Those with special diets - bring your own Lunch

- **Module 102: Sanitation**

Understand the need to maintain facility cleanliness, including:

- a. what it means to be clean and presentable prior to opening for the day.
- b. how to maintain facility cleanliness and sanitation throughout the day.
- c. how to ensure facility is clean prior to departing at end of day.
- d. how to properly dispose of waste materials to OSHA standards.

REVIEW / USE "QUICK REFERENCE GUIDE"

MODULE 104 - PRACTICUM

STUDENTS GIVE AND GET SESSIONS

[DOCUMENT AS PART OF REQUIRED SESSIONS]

HOME MADE VEGETABLE SOUP PROVIDED AFTER SESSIONS..

*This is a
Late Evening!*

CONTINUE HOURS FOR IN PERSON COURSE



Day 3-----WEDNESDAY - **Starts @ 8:00 AM**

- **Module 104** Operate / Clean / Maintain FDA Colonic Devices
Plumbing / Installation / Problem Solving / Maintenance

How to properly maintain the device according to the FDA and manufacturer guidelines. Document and complete/keep Maintenance Log current!
Log should document; Filter Replacement, UV Bulb Replacement, any repairs.

12:30 LUNCH - PROVIDED IN CLASS or Bring your own.

Medical Device Reporting (MDR) By Misty (Attorney/Quality Control)

3:30 **MODULE W)8**: CPR MEANS CARDIO PULMONARY RESUSCITATION
PROVIDES TWO YEAR CERTIFICATION - AMERICAN HEART ASSOCIATION
ALREADY CERTIFIED - SIT AND WATCH - POSSIBLE NEW CHANGES.



Day 4-----THURSDAY - **Starts @ 8:00 AM**

Complete Individual Photos (Head Shots)

UNDERSTAND THE HISTORY, THE PURPOSE AND VALUE OF COLON HYDROTHERAPY

Module 101 - Continued: Understanding Requirement and need for RX
Importance and Legal use of the Intake Form,
Post Session: How client feels after session - possible side effects.

Module 102 - Device and Room Preparation, Sanitation Disinfectant
Have Students Practice how to Repair / Troubleshoot Devices

12:00 LUNCH - PROVIDED IN CLASS or Bring your own

Module 104 PREPARE FOR INTERNSHIP -

Sessions with Real Clients 1:00 PM. 2:30 PM. 4:00 PM.

CONTINUE HOURS FOR IN PERSON COURSE

Day 5-----FRIDAY - Starts @ 8:00 AM
LIBBE Device Components Quiz

MODULE 104 INTERNSHIP -
9:30 AM. 11:00 AM
Collect Internship Lists, other forms

*Students not staying for the
Professional Course
Class is officially over at Noon.
Plan Airline Departure after 2:00 pm.
so you have time to arrive Airport
and get through Security*

CONGRATULATIONS! "Certificate of LIBBE Device Training" provided.
(Suggest you place Certificate in a nice Frame and post in office.)

Students not Staying for the Professional course will be leaving.



CONTINUE HOURS FOR STUDENTS COMPLETING PROFESSIONAL COURSE



LUNCH - Pre Order for Delivery @ 12:00 Or Bring your own.

Day 5 --- Continued... 1:30 PM (Usually over by 6:00 PM)
MODULE 103 REVIEW

ANATOMY & PHYSIOLOGY of the Alimentary Tract -
Normally Called DIGESTIVE System

NEW FUN WAY OF LEARNING - KNOWN AS: MIND MAPPING - BY DR. BILL



Day 6 --- SATURDAY - 8:00
MODULE 104 COMPLETE INTERNSHIP -

*Plan Airline Departure after 2:00 pm.
so you have time to get through
Security*

9:00 AM. 10:15 AM PART OF THE REQUIRED SESSIONS
Collect Internship Lists, other forms

Final Questions. Today's class should be over around Noon

CONGRATULATIONS! "Certificate of LIBBE Device Training" provided.

Page 8. Eight

RESIDENCE INN BY MARRIOTT SAN ANTONIO AIRPORT, TEXAS

1014 NE 410 LOOP, SAN ANTONIO, TX 78209 • [210 805-8118](tel:2108058118)

Colonic - Book Direct \$105.00 + Taxes Studio or One Bedroom suite
ONLINE: Marriott.com/SATAP, Enter Dates,
under special rates [CLICK Corp/Promo Code B4255](#)

FREE Airport Shuttle and FREE Travel to/from Class.
Includes: Hot Breakfast Juices & Coffee, Water Bottles
Self Parking, Non-Smoking, Pool, Fitness Center, Pet Friendly
and WOW! A Complete Kitchen in your Room

Complimentary Internet, 42" Plasma TV,

Please make your Reservations Early - to Ensure Discounted Room Rates.

Colonic Institute is North West of Hotel - 7 miles

DownTown, River walk, Great Restaurants, The Alamo and the Spurs Dome - 10 miles

The Pearl - Shops, Restaurants "La Gloria" a Favorite. Farmers Market Saturdays 8.2 miles

North Star Mall - Tons of Shops - Cheesecake Factory - 3 miles

FREE Shuttle to/from **Colonic Institute**

Leaves Monday @ 11:30 AM

Tuesday to Saturday 7:30 AM

Be in Lobby on Time to Catch Shuttle

(Do Not make others wait.)

As a Courtesy, Please Tip the Driver.



DO NOT MISS THESE!

SCHEDULE TIME AND VISIT OUR BEAUTIFUL CITY
ALSO SEA WORLD & FIESTA TEXAS THEME PARKS
COVID RESTRICTIONS APPLY.

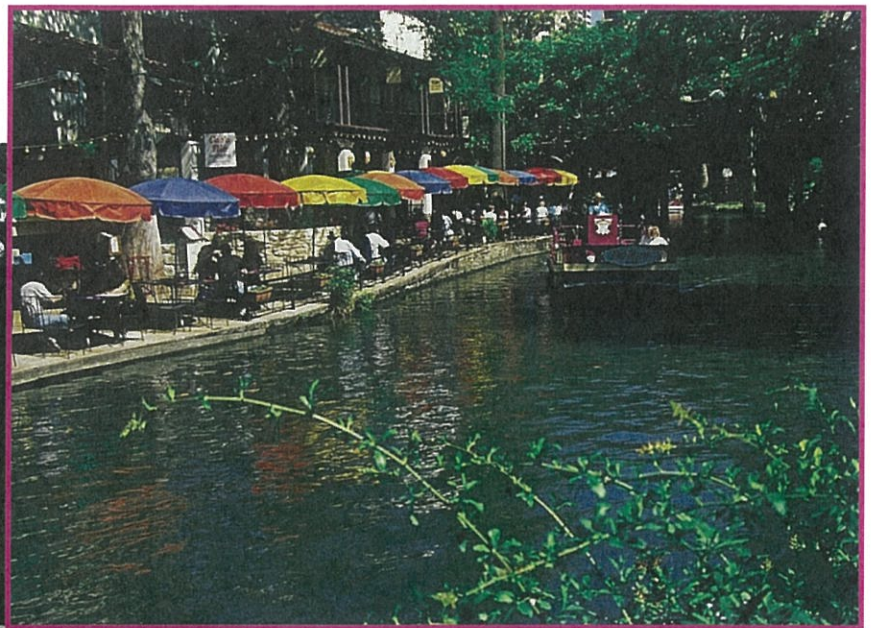
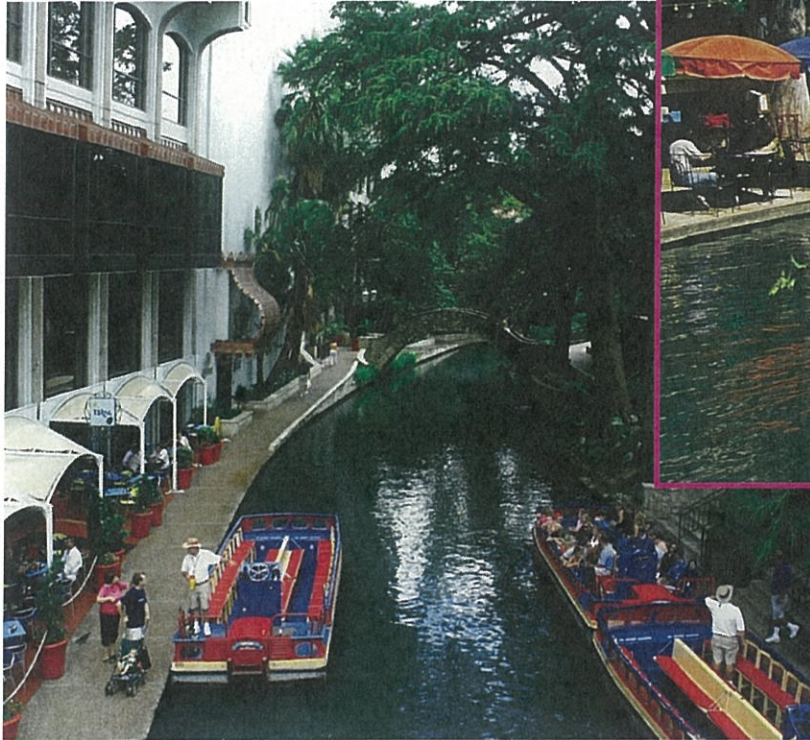

FAMOUS SAN ANTONIO RIVER WALK STARTED IN 1938, OPEN 365 DAYS A YEAR,

NOW OVER 8 MILES WITH GREAT RESTAURANTS, HOTELS MUSIC,
SHOPS, ARTISTS, PEARL BREWERY & MUSEUMS FUN! FUN! FUN!
[HTTPS://WWW.THESANANTONIORIVERWALK.COM/ABOUT/OUR-HISTORY/](https://www.thesanantonioriverwalk.com/about/our-history/)



ALAMO DOME - BUILT 1993 REMODELED IN 2015

DOWNTOWN SAN ANTONIO, WHERE MANY
SPORTS AND CULTURAL EVENTS ARE HELD.



THE ALAMO - SHRINE OF TEXAS LIBERTY

ONE OF THE FIRST SPANISH MISSIONS BUILT 1718,
ALAMO HELD 22 DAYS AGAINST 3,000 MEXICANS ENDED MARCH 6, 1836.
SAM HOUSTON, DAVY CROCKETT, JAMES BOWIE, WILLIAM B. TRAVIS,
STEPHEN F. AUSTIN, WERE AMONG 189 MEN WHO DIED FOR TEXAS FREEDOM!
OVER 600 MEXICANS WERE KILLED, SANTA ANNA FLED, LATER CAPTURED
PROMISED TO END THE WAR, ESCAPED, THEN WOUNDED BY FRENCH
CANNONS AND LOST LEFT LEG, DIED AT 82 IN 1874.



AT&T CENTER BUILT 2002 HOME OF THE SPURS, THE STOCK SHOW & RODEO, MUSIC EVENTS

PRESCRIPTION (RX) REQUIRED FOR CLASS

Texas REQUIRES an RX to have Colonic Sessions

If you do not bring your prescription with you, from your State, our area Doctor (Medical Director) will Review and Sign RX for You. Fee is \$100.00 for Students and/or Family Members. The Medical Director will NOT Authorize for Purchase of LIBBE!

WE TEACH YOU HOW TO CALL ON DOCTORS IN YOUR STATE DURING CLASS.

WHAT YOU NEED FOR CLASS

- COPY OF HIGH SCHOOL OR GED
- COPY OF DEGREES / TRANSCRIPTS (IF ANY)
- PRESCRIPTION
- BRING SMILE, ENTHUSIASM AND BE EXCITED TO LEARN

Credit Card Authorization attached or Tuition Checks may be Mailed To:
Colonic Network School 10911 West Avenue, San Antonio, TX 78213

FOR PERSONAL or BUSINESS CHECKS.

Enrollment & Check must arrive at least 14 Business Days BEFORE class starts.

CASHIERS CHECKS PROCESSED QUICKLY.

FOR MASTER CARD / VISA CREDIT CARDS PAYMENTS

PLEASE COMPLETE AND SIGN AUTHORIZATION FORM.

(American Express Cards - Will Add a 5% Processing Fee.)

BE SURE TO REGISTER EARLY FOR HOTEL -
DO NOT SCHEDULE AIRLINE TICKETS UNTIL CLASS CONFIRMED!

[BEST WHEN WE HAVE A MINIMUM OF FOUR STUDENTS.]

**PLEASE
PRINT!**

Enrollment - Colonic Network School

10911 West Avenue, San Antonio, Texas 78213 210 308-8888

NAME _____ Home/Cell PHONE _____

ADDRESS _____ APT / SUITE # _____

Do NOT use P.O. # - MUST have a Street Address for UPS Delivery!

CITY _____ STATE _____ ZIP _____

Province _____ Country _____ Birth Date _____ NickName _____

Business Phone: _____ Fax _____

International Please provide Phone and Fax Number with Country code - 011 +

Your personal E-mail: _____ Occupation: _____

ATTACH OR BRING COPIES OF FOLLOWING:

• High School _____ Year _____ OR GED @ _____ Year _____

BRING COPIES OF FOLLOWING RELATED To HEALTH CARE (IF You have them)

• DEGREE: _____ Expires: Date: ___/___/___

• LICENSE: _____ Expires: Date: ___/___/___

• OTHER: _____ Expires: Date: ___/___/___

What do you expect to do with the experience you get from this training? _____

How did you find us or who referred you to our school? _____

Please Print NAME to appear on "CERTIFICATE of TRAINING"

I hereby acknowledge I have read and understand the complete Colonic Network Enrollment.

X *Student Signature* _____ *Date* ___/___/___

Signature confirms you are medically, physically & mentally fit to participate in this Training Course.



Five Day "In Person" Course
ENROLLMENT

STUDENT NAME _____ DATE __/__/__

ENROLLMENT FOR 5 DAY / 50 HOUR - IN PERSON TRAINING

\$1,800.00 PER PERSON WHEN ENROLL MINIMUM 8 DAYS BEFORE!

I AM ENROLLING FOR MARCH 20 TO 24, 2023 5 DAY/50 HOUR CLASS ONLY _____

I AM ENROLLING FOR MAY 8 TO 12, 2023 5 DAY/50 HOUR CLASS ONLY _____

ENROLLING LATE? (8 DAYS PRIOR CLASS DATE) - Add LATE FEE \$ 500.00 _____

FULL TUITION IS DUE WITH ENROLLMENT

THE 50 HOUR IN PERSON COURSE INCLUDES A TWO YEAR CPR CERTIFICATION,
AND THE REQUIRED CERTIFICATION TO LEGALLY OPERATE A LIBBE MEDICAL DEVICE.
I-ACT MEMBERSHIP ENCOURAGED AND ALLOWS PURCHASE MAL- PRACTICE INSURANCE.
THE "IN PERSON" COURSE HAS A NON-REFUNDABLE OF \$500.00

ENROLLMENT FOR THE 5 Day / 50 Hour Course:

**Complete Pages 12, 13 & 15, Scan or Take Picture with Phone / Email
You may include the Prescription, copies of High School and/or
Degrees or You Must Bring Copies with you to Class.**

**STUDENTS
COMPLETING FIVE DAY "IN PERSON"
PROVIDES A \$1,000.00
DEVICE PURCHASE DISCOUNT.

(DISCOUNT AVAILABLE FOR NINETY DAYS
AFTER COMPLETING DEVICE TRAINING.)**

BE SURE GOOD CLEAN READABLE DOCUMENTS
**EMAIL: INFO@COLONIC.NET
FAX 210 349-5679**



PROFESSIONAL COLON HYDROTHERAPY TRAINING COURSE



Please Complete the following 30 Hours before arriving:
W01.1 History, W01.3 Colon Hydrotherapy Practices,
W02.16 Nutrition and Digestive System, W04 Intestinal Health

STUDENT NAME _____ DATE ___/___/___

I AM ENROLLING FOR MARCH 20 TO 24, 2023 6 DAY "IN PERSON" _____

I AM ENROLLING FOR MAY 8 TO 12, 2023 6 DAY "IN PERSON" _____

PROFESSIONAL APPLICATION 200 HOUR ONLINE MODULES \$ 900.00

"IN PERSON" HANDS ON 6 DAY / 65 HOUR COURSE \$2,900.00

TOTAL TUITION FOR PROFESSIONAL COURSE \$3,800.00

MINIMUM DEPOSIT FOR PROFESSIONAL IS \$2,000.00 - BALANCE FIRST DAY OF CLASS

ENROLLING LATE (8 DAYS PRIOR CLASS DATE) - ADD LATE FEE \$ 500.00 _____

ALL THE MODULES MUST BE COMPLETED WITHIN SIX MONTHS.

COURSE FEE INCLUDES: I-ACT AND NBCHT MEMBERSHIP AND TESTING FEE AFTER COMPLETION.

THE 6 DAY / 65 HOUR PROFESSIONAL "IN PERSON" HANDS ON INCLUDES:

TWO COLONIC SESSIONS, THREE LUNCHES, TWO EVENINGS OF SOUP,
CPR CERTIFICATION, A LIBBE DEVICE CERTIFICATE OF COMPLETION, TRANSCRIPTS.

AND MULTIPLE INSTRUCTORS ARE AVAILABLE TO MONITOR / ASSIST STUDENTS!

TO ENROLL FOR THE PROFESSIONAL COURSE

PLEASE COMPLETE PAGES 12, 13, 14, 15 & 16, AND ATTACHED I-ACT APPLICATION (TWO PAGES 17 & 18) SCAN ALL & RETURN.

PreRequisite: Copies of High School or Degrees / Transcripts from approved Schools / Universities and bring your Prescription.

**\$1,000.00 OF PROFESSIONAL "ONLINE COURSE" FEE IS NON-REFUNDABLE!
IN-PERSON COURSE" HAS A NON- REFUNDABLE \$500.00 (TOTAL \$1,500.00)**

COMPLETING PROFESSIONAL COURSE PROVIDES A \$1,500.00 TRAINING DISCOUNT OFF EACH LIBBE. (DISCOUNT AVAILABLE FOR NINETY DAYS AFTER COMPLETING DEVICE TRAINING.)

ENROLLMENT

PAGE 14.

ENROLLMENT

PLEASE COMPLETE CREDIT CARD AUTHORIZATION FORM

PAYMENT FOR STUDENT: _____

CREDIT CARD # _____

Expiration ____ / ____ Security code (_____) Zip _____

Print Name of Card Holder: _____

Address: _____

Phone # of Card Holder _____

CARD Holder Signature Authorizes Payment of \$ _____

X _____

DEPOSITS BY MASTER OR VISA CARDS AT NO FEE •• AMERICAN EXPRESS WILL BE 5% PROCESSING FEE.

Non-Refundable:

50 Hour or "In Person" course - \$500.00 is Non-Refundable when notice in writing was provided BEFORE scheduled Class. The \$500.00 may be applied to the next scheduled class only. No Notice - Full Amount is non-refundable, however Student may Enroll Early and must attend the very next scheduled class.

65 Hour "In Person" & "Online": Non Refundable is \$1,500.00

Partial Refund Policy: Written notice must be emailed or post-marked a minimum of Eight (8) days before Class Date.

NOTICE: We do NOT provide Job Placement or Employment Guarantees as part of training. I-ACT Members have access to on line listings of Centers seeking Trained Therapists.

WE RESERVE THE RIGHT TO REFUSE SERVICE OR TRAINING TO ANYONE THAT DISRUPTS OR CAUSES ISSUES - NO REFUNDS.

Your Emergency Contact:

Name: _____

Phone _____

Relationship _____

REGISTER EARLY FOR HOTEL - SCHEDULE AIRLINE AFTER IN PERSON CLASS CONFIRMED!

"U.S. Food and Drug Administration (FDA) Requirements"
FDA Colon Irrigation Systems, [Colonics] are Prescription Medical Devices and
Require a Prescription to Use, Operate or Purchase a Colon Hydrotherapy Device and or Supplies.
"The LIBBE" is a FDA Registered Medical Device for Colon Hydrotherapy. (since 1995)

***Prescription Must be Completed by a Licensed Medical Practitioner
that is Licensed in the STATE or COUNTRY where Medical Device is being used!***

PRACTITIONER MAY CHOOSE TO WRITE ON OWN PRE-PRINTED PRESCRIPTION PAD.



PRESCRIPTION FORM

Person Name: _____ Birth Date: _____
Address: _____
City _____ State _____ Zip _____
Email: _____ Phone: _____

Prescription to have sessions and/or Use Colon Hydrotherapy Equipment and Supplies

Licensed Practitioner Name: _____
Address _____
City _____
State _____ Zip _____
Off Phone _____ email _____

PLEASE PRINT
Licensed Medical
Practitioner
Name, Address,
Lic.#, State, Phone

Signed: *(Order Expires 12 Months from date signed)* Date: ____/____/20____

X _____
Licensed Medical Practitioner Signature

TYPE _____
(MD DO DC ND) PRN

License # _____

State/Country _____

EMAIL Copy To: info@colonic.net THEN PLEASE MAIL ORIGINAL COPY TO:
Tiller MIND BODY Inc. 10911 West Avenue, San Antonio, Texas 78213
210 308-8888 Fax 210 349-5679 Email: info@colonic.net www.colonic.net



Prescription New or Renewal - 2023

*TO ENROLL FOR THE
PROFESSIONAL
COLON HYDROTHERAPY
TRAINING COURSE*

**PLEASE COMPLETE
SCAN AND RETURN
PAGES 12, 13, 14, 15,
16, PRESCRIPTION IF POSSIBLE
AND THE I-ACT APPLICATION
PAGES 17. & 18.**

**AFTER PROCESSING
WE WILL SUBMIT I-ACT APPLICATION
TO THE I-ACT OFFICE
WATCH FOR AN EMAIL
FROM I-ACT
TO ACCESS YOUR ONLINE COURSES**

PROFESSIONAL CERTIFICATION

Cengage 200 Hour Online Learning Modules

Module W01 – Colon Hydrotherapy History/Theory/Practice (30 hours)

- Section W01.1 History
- Section W01.2 Standard Operating Procedures, Regulations, etc.
- Section W01.3 Colon Hydrotherapy Practices
- Section W01.4 Risk Management
- Section W01.5 Equipment Protocols and Equipment Distinctions

Module W02 – Anatomy & Physiology (60 hours)

- Section W02.1 The Human Body
- Section W02.2 The Chemistry of Life
- Section W02.3 Cell Structure
- Section W02.4 Cellular Metabolism and Reproduction: Mitosis
- Section W02.5 Meiosis
- Section W02.5 Tissues
- Section W02.6 The Integumentary System
- Section W02.7 The Skeletal System
- Section W02.8 The Articular System
- Section W02.9 The Muscular System
- Section W02.10 The Nervous System (part a)
- Section W02.11 The Nervous System (part b)
- Section W02.12 The Endocrine System
- Section W02.13 The Blood
- Section W02.14 The Cardiovascular Circulatory System
- Section W02.15 The Lymphatic Circulatory System
- Section W02.16 **NUTRITION AND DIGESTIVE**
- Section W02.17 The Respiratory System
- Section W02.18 The Urinary System
- Section W02.19 The Reproductive System

Module W03 – Microbiology (25 hours)

- Section W03.1 The Background of Microbiology
- Section W03.2 Infection Prevention
- Section W03.3 Protecting Patients and Ourselves
- Section W03.4 Introduction to Microbiology
- Section W03.5 The Science of Microbiology
- Section W03.6 The Prokaryotes
- Section W03.7 The Eukaryotes
- Section W03.8 The Diseases of the Gastrointestinal and Genitourinary Systems
- Section W03.9 Health, Hygiene and Sanitation
- Section W03.10 Microbiology for Surgical Technologies

→ Module W04 – Intestinal Health

- Section W04.1 **FUNCTION VS. DYSFUNCTION - 14 HOURS**
- Section W04.2 **HEALTHY DIGESTIVE SYSTEM**
- Section W04.3 **IMPAIRED DIGESTIVE SYSTEM**

Module W05 – Nutrition (16 hours)

- Section W05.1 Nutrition (with **separate certification in Food, Nutrition and Health**)

Module W06 – Drug Interactions (10 hours)

- Section W06.1 Drug Interactions

Module W07 – Business Ethics (40 hours)

- Section W07.1 Start Your Own **Business in Health & Healing**
- Section W07.2 Small Business **Marketing on a Shoestring**
- Section W07.3 Regulations (2 hours)
- Section W07.4 Career Paths (2 hours)
- Section W07.5 Management/Operations (1 hour)

Module W08 – Complementary Modalities (5 hours)

PROFESSIONAL CLASS INCLUDES A REVIEW OF THE DIGESTIVE SYSTEM. PLEASE IF POSSIBLE COMPLETE ONLINE DIGESTIVE BEFORE ARRIVING. YOU HAVE SIX MONTHS TO COMPLETE ALL THE MODULES.

MODULES HIGHLIGHTED IN YELLOW PROVIDE ADDITIONAL CERTIFICATIONS. CERTIFICATIONS THAT MAY ADD INCOME TO YOUR CENTER!

**INTERNATIONAL ASSOCIATION FOR
COLON HYDROTHERAPY APPLICATION
for the
Professional
Colon Hydrotherapy Training Course**
(- Please Print only -)

The Professional Colon Hydrotherapy Training Course includes the following on-line Modules:

Colon Hydrotherapy History/Theory/Practice	30
Anatomy & Physiology	60
Microbiology	25
Intestinal Health – Function vs. Dysfunction	14
Nutrition	16 (receive a Certificate in Food, Nutrition, and Health)
Drug Interactions	10
Business Ethics/Office Procedures	40 (receive a Certificate in Starting Your Own Business in Health and Healing) and (receive a Certificate in Small Business Marketing on a Shoestring)
Complementary Modalities	5

The Professional Colon Hydrotherapy Training Course includes the following in-house Modules:

Office Procedures	5
Health & Sanitation	5
Anatomy & Physiology of the Alimentary Tract	5
Practicum	50

I-ACT Administration Fees for Professional Colon Hydrotherapy Training = \$900.00
(non-refundable) (this includes fees for I-ACT Membership; all registration fees for the Cengage on-line courses and Ed 2 Go certification fees; NBCHT Membership and NBCHT Testing fees)

The Instructor/School fees **ARE PAID BY THE SCHOOL AFTER ENROLLING**
~~are separate, check with your instructor for their training fees~~

Enclosed is my payment of \$ _____ by ~~Check Mastercard Visa Discover AMEX~~

Signature X _____ Today's Date _____

Cardholder's Name _____

Credit Card # _____ Credit Card (3 or 4 digit code) _____

Expiration Date _____ CC Exp. Code _____

Name to appear on Membership Certificate: _____

Mailing Address _____

City/Province _____ State/Region _____ Zip/Postal Code _____ Country _____

Home / Cell Phone () _____ Email _____

Name of Business _____

Business Address _____

City/Province _____ State/Region _____ Zip/Postal Code _____ Country _____

Business Phone () _____ Fax Number () _____

Please tell us about yourself:

Membership in Other Organizations _____

Skills, Hobbies & Interests _____

Have you ever been convicted of a felony or other misdemeanor, please describe: _____

If you are a colon hydrotherapist, please answer the following questions:

When did you begin working as a colon hydrotherapist? _____

How many clients per week do you currently see? _____ What type of equipment do you use? LIBBE



I-ACT Policy Statements

I-ACT requires the use of currently registered FDA equipment and only disposable speculums, rectal tubes, or rectal nozzles. However, should the Therapist use reusable speculums, these speculums should, at a minimum, be autoclaved for sanitation and cleanliness (30 minutes). Additionally, the autoclave unit must be tested and inspected by competent authority at least four times per year- maintain documentation. (Under NO conditions should a disposable speculum or rectal tube be reused). Individuals that use reusable speculums and/or are not using FDA registered devices will be removed from I-ACT membership on 12/31/2018.

I-ACT recognizes the FDA classifies equipment used to instill water into the colon through a nozzle inserted into the rectum to evacuate the contents of the colon into three distinct classes; Class I (Enema Kits), Class II and Class III are (Colon Irrigation Systems). Follow the guidelines of your manufacturer, as approved by the FDA for the type of equipment (devices) you are using. Make no claims as to the use of your device other than those approved by the FDA.

I-ACT recognizes there are two distinct types of colon irrigation systems; open and closed systems. However, it is I-ACT policy that the colon hydrotherapist / technician is always in attendance / or is immediately available to the client throughout the session. The degree of assistance is to be in compliance with the instructions of the manufacturer of the equipment as registered with the FDA, and/or as directed by a physician.

The I-ACT policy on insertion is to require the client to insert the rectal tube or speculum; or, follow the instruction of the referring physician; the guidelines of the manufacturer as approved by the FDA; or the directives from the authority of your city, county, state, or country ordinances.

I-ACT recommends that you do not put the initials (CT) for colon hydrotherapist after your name, write it out in full. According to most state laws, putting initials after your name is not allowed unless you are licensed or have a degree from an accredited professional school.

Advertising copy which states or implies that colon hydrotherapy can treat any disease, promise cure for any disease, or that makes unsubstantiated medical claims SHALL NOT be used.

I acknowledge the I-ACT policies and agree to comply with all I-ACT policies. I understand that failure to comply with the policies listed above may result in my removal from the association.

X

Signature of Applicant *** required for all applications***

Date of Application

STOP!!! All applications to I-ACT MUST include a photograph for our file... by signing this application, the applicant certifies that they have read the I-ACT By-Laws and Standard Operating Procedures, Regulations and Guidelines and the statements below, and will comply with the information contained in them.

Information for all new members outside of Texas:

"Colon irrigation devices are prescription devices and their purchase must be authorized by a practitioner licensed by state law to use such devices in that state. A colon hydrotherapist must be supervised by such a practitioner to use a colon irrigation device and must have a written order on file for each procedure from a practitioner licensed by state law in the state where the procedure is to be performed."

Information for all new members inside of Texas:

"Colon irrigation devices are prescription devices and their purchase must be authorized by a physician licensed by the Texas Board of Medical Examiners. A colon hydrotherapist must be supervised by such a physician to use a colon irrigation device and must have a written order on file for each procedure from a physician licensed by the Texas Board of Medical Examiners."

X

Signature of Applicant *** required for all applications***

Date of Application

All applications to I-ACT require a sponsor. The sponsor must be a Full Member in good standing of I-ACT. No Sponsor? Write in I-ACT Home office or call us (210) 366-2888 for assistance.

Jen Siler

Signature of Sponsor / Instructor *** required for all applications***

AJT 490120

Sponsor's / Instructor's I-ACT Membership #

Thank you. Your application will be reviewed for membership and you will be notified promptly.

~~Please bring this form with your current resume, picture, and payment in.~~
I-ACT, P.O. Box 461285, San Antonio, TX 78246-1285

Page 2 of 2
(Rev: Feb 1, 2021)