

# ENROLLMENT PACKET

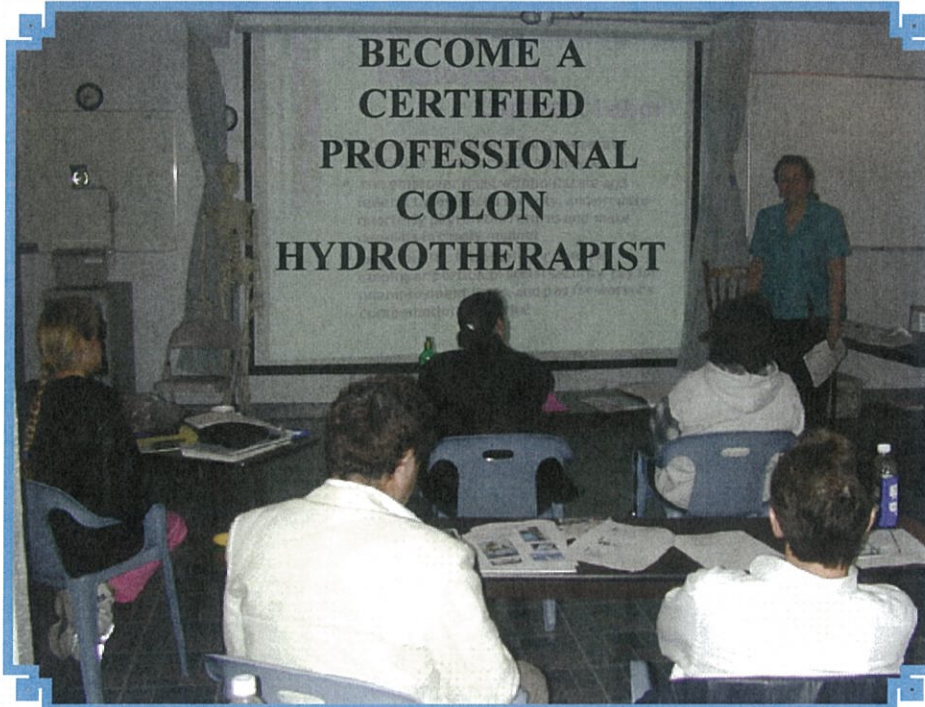

JERI TILLER, TEACHING BUSINESS & ETHICS, MARKETING & LEGAL USE.

## **IN PERSON "HANDS - ON" TRAINING @ COLONIC NETWORK SCHOOL IN SAN ANTONIO, TEXAS**

**FIVE DAY "HANDS - ON" COURSE (TO COMPLETE DEVICE TRAINING)  
ENROLL MINIMUM 8 DAYS EARLY AND SAVE  
- ELIGIBLE UP TO \$1,000.00 DISCOUNT OFF LIBBE DEVICE PURCHASE -  
WHEN TRAINING COMPLETED AT LIBBE MANUFACTURER SCHOOL**

**OR**

**I-ACT PROFESSIONAL COLON HYDROTHERAPY TRAINING  
TO BECOME NATIONALLY CERTIFIED COLON HYDROTHERAPIST  
Some States Legislation Requires Certification See Pages 4 and 14.**

**WITH A \$1,500.00 DISCOUNT OFF PURCHASE OF LIBBE  
WHEN TRAINING AT LIBBE MANUFACTURE SCHOOL.**

**PAST MEDICAL EXPERIENCE IS NOT REQUIRED.**

**ALL PERSONS OPERATING AN FDA MEDICAL DEVICE IS LEGALLY REQUIRED TO  
COMPLETE FUNCTION, MAINTENANCE AND SAFETY "HANDS-ON" TRAINING!**

**Course Enrollment - New Year 2022**



2020 has brought many challenging changes into our world rapidly. While we are all being encouraged to distance ourselves from one another, We are also being forced to realize just how really connected we all are. Surrounded by a global community of brothers and sisters who are experiencing this together, and who are each being asked to do their part. For many, it is not out of fear for ourselves, but out of respect and love for each other.

We will offer In Person Courses with smaller classes, follow social guidelines and wear masks that common sense protects our students, clients and ourselves.

Let us remember that we have all descended from generations of people who have experienced times of hardship. Let's choose to act with respect, grace, wisdom, breathe, smile and pay attention.

As always. We appreciate the support of our thousands of students, LIBBE owners and customers and look forward to safely serving you now and into the future.

Please complete the Enrollment, scan an e-mail to hold your place in class. The prescription (RX) MUST be completed by your Doctor and bring with you.

During these times we are only accepting Twelve Students per class.

Your Primary Instructors are: Jeri and Dr. Bill Tiller. In 1992 became founding Members of I-ACT. Bill was Vice President from 1992 to 1994 then 1995 to 1999 as President of I-ACT. The NBCHT was formed in 2000 with Bill as the first President serving through 2005. The Tillers are a dedicated, passionate couple.

**Questions: (210) 308-8888 with reduced hours ~**  
**Office Open Weekdays - 9:00 to 4:00 Central time zone,**

- Sales & Training; [info@colonic.net](mailto:info@colonic.net)
- Plumbing & Troubleshooting; [tomt3rd@colonic.net](mailto:tomt3rd@colonic.net)





**Comprehensive and very Intensive Course  
In Beautiful SAN ANTONIO, TEXAS USA  
Train With LIBBE Manufacturer Team of Specialists  
and I-ACT dedicated Instructors!**

## ***HANDS ON COURSE***



For beginners that want to explore a new profession,  
Therapists who want to learn new Technology  
or fine tune skills & review Legal & Legislative updates,  
for Physicians that want to know Device Operation &  
Maintenance or those purchasing for personal home use!

***5 Days - \$1,500.00 (Must Enroll 8 Days Early!)***

**COMPLETE 5 DAY COURSE  
RECEIVE UP TO \$1,000.00  
TRAINING DISCOUNT  
OFF EACH NEW LIBBE DEVICE!**

**January 24 - 28, 2022**

**March 21 - 25, 2022**

***Please Return Enrollment Pages to hold place in class!***  
**Enroll Late (8 Days Prior) and Add Late Fee of \$300.00**

**COURSE starts Monday 12:00 PM. and goes thru Friday 2:00 PM.**

Early Enrollment provides time to review Pre-Study Materials!  
Includes: 2 Personal Colonics, 2 Evenings Vegetable Soup & Four Lunches.

Class teaches and qualifies current and future  
Colon HydroTherapists on how to Legally  
Operate and Safely Maintain a FDA Medical System!

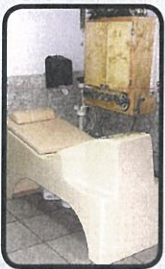

contra-indications / side effects,  
health & sanitation, business & ethics,  
safe advertising-marketing, physician interaction  
hands-on internship with real clients.  
room set-up / installation / plumbing / safety,  
approved supplies & maintenance requirements,  
safe use of disinfectants & disposables,  
trouble shooting / terminology & mechanics

**Our Hospital Grade Disinfectant Kills Viruses**

**( 5 DAY TRAINING DOES NOT INCLUDE RECOMMENDED I-ACT MEMBERSHIP of \$150.00)**

**FREE LIBBE Device Review for all previous LIBBE Trained  
Therapists - Classes in San Antonio, TX. Only!**



## Cengage 200 Hour Online Learning Modules

### Module W01 – Colon Hydrotherapy History/Theory/Practice (30 hours)

- Section W01.1 ..... History
- Section W01.2 ..... Standard Operating Procedures, Regulations, etc.
- Section W01.3 ..... Colon Hydrotherapy Practices
- Section W01.4 ..... Risk Management
- Section W01.5 ..... Equipment Protocols and Equipment Distinctions

### Module W02 – Anatomy & Physiology (60 hours)

- Section W02.1 ..... The Human Body
- Section W02.2 ..... The Chemistry of Life
- Section W02.3 ..... Cell Structure
- Section W02.4 ..... Cellular Metabolism and Reproduction: Mitosis and Meiosis
- Section W02.5 ..... Tissues
- Section W02.6 ..... The Integumentary System
- Section W02.7 ..... The Skeletal System
- Section W02.8 ..... The Articular System
- Section W02.9 ..... The Muscular System
- Section W02.10 ..... The Nervous System (part a)
- Section W02.11 ..... The Nervous System (part b)
- Section W02.12 ..... The Endocrine System
- Section W02.13 ..... The Blood
- Section W02.14 ..... The Cardiovascular Circulatory System
- Section W02.15 ..... The Lymphatic Circulatory System
- Section W02.16 ..... **NUTRITION AND DIGESTIVE SYSTEM**
- Section W02.17 ..... The Respiratory System
- Section W02.18 ..... The Urinary System
- Section W02.19 ..... The Reproductive System

**PROFESSIONAL STUDENTS  
I RECOMMEND COMPLETING  
ONLINE A & P BEFORE ARRIVING**

### Module W03 – Microbiology (25 hours)

- Section W03.1 ..... The Background of Microbiology
- Section W03.2 ..... Infection Prevention
- Section W03.3 ..... Protecting Patients and Ourselves
- Section W03.4 ..... Introduction to Microbiology
- Section W03.5 ..... The Science of Microbiology
- Section W03.6 ..... The Prokaryotes
- Section W03.7 ..... The Eukaryotes
- Section W03.8 ..... The Diseases of the Gastrointestinal and Genitourinary Systems
- Section W03.9 ..... Health, Hygiene and Sanitation
- Section W03.10 ..... Microbiology for Surgical Technologies

**THE "IN PERSON" CLASS INCLUDES A  
REVIEW OF THE DIGESTIVE SYSTEM.  
COMPLETE ONLINE BEFORE ARRIVING.**

### Module W04 – Intestinal Health – Function vs. Dysfunction (14 hours)

- Section W04.1 ..... Healthy Digestive System
- Section W04.2 ..... Impaired Digestive System
- Section W04.3 ..... Digestive Dysfunction

### Module W05 – Nutrition (16 hours)

- Section W05.1 ..... Nutrition (with separate certification in Food, Nutrition and Health)

### Module W06 – Drug Interactions (10 hours)

- Section W06.1 ..... Drug Interactions

### Module W07 – Business Ethics (40 hours)

- Section W07.1 ..... Start Your Own Business in Health & Healing
- Section W07.2 ..... Small Business Marketing on a Shoestring
- Section W07.3 ..... Regulations (2 hours)
- Section W07.4 ..... Career Paths (2 hours)
- Section W07.5 ..... Management/Operations (1 hour)

Page 4. Four

### Module W08 – Complementary Modalities (5 hours)

**TWO YEAR CPR CERTIFICATION**

**MODULES HIGHLIGHTED IN YELLOW PROVIDE ADDITIONAL CERTIFICATIONS  
YOU MAY USE AS ADDED SERVICES AND INCOME TO ASSIST CLIENTS.**



***STUDENTS COMING FOR THE FULL PROFESSIONAL  
COLON HYDROTHERAPY COURSE***

***Strongly recommend YOU complete the OnLine  
Nutrition and Digestive System  
as part of the 60 Hour Anatomy & Physiology  
Online Course prior to arriving in Person.***

**"IN PERSON" - HANDS ON AGENDA**

**NOTE: Coffee, Teas, Water, Fruits provided**

**Yes , you may bring your own meals - snacks - drinks**

**If you would like to Arrive Earlier - EAT Before or Bring Lunch!**

**Do NOT be Late! (Required Hours of Attendance are Documented.)**

**Day 1 ————— MONDAY - Starts 12:00 PM Sharp**

**IMPORTANCE OF I-ACT MEMBERSHIP AND/OR PROFESSIONAL CERTIFICATION**

- **1:00 PM MODULE 101: OFFICE PROCEDURES / SCHOOL POLICIES**  
TOUR OF CENTER, INTRODUCTIONS, OATH OF COMMITMENT  
(Collect Required Prescriptions, copies of High School/GED, Licenses,  
Degrees and make copies of Drivers License / Passports or other )

- **2:00 PM MODULE 102 - DEVICE AND ROOM PREPARATION**  
BEGIN LEARNING TERMINOLOGY OF THE FDA MEDICAL DEVICE "THE LIBBE!"

**LEARN IMPORTANCE AND USE THE "LIBBE QUICK REFERENCE GUIDE"**  
INTAKE FORM, POST SESSION PROCEDURES, INDICATIONS/CONTRAINDICATIONS

**MODULE 104 - PRACTICUM**

STUDENTS GIVE AND GET SESSIONS

(DOCUMENT AS PART OF REQUIRED 35 SESSIONS)

**HOME MADE VEGETABLE SOUP PROVIDED AFTER SESSIONS.**

*This is a  
Late Evening!*

In Person Hands - On Course  
"Includes 50 Hours of I-ACT Requirement"



**AGENDA** (*Agenda Subject to change based on needs of Students*)

**Day 2** ————— **TUESDAY - Starts @ 8:00 AM**

**Complete Individual Photos**

- **Module 101** Office Procedures / Business & Ethics / Marketing Regulations / Safe Advertising / Physician Interaction / Legal Supplies Importance of Mal-practice insurance.

- **Module 102** **Health and Sanitation**

How to properly dispose of waste materials to OSHA standards.

Purchase of LIBBE Device(s), Approved Supplies and Training Discounts.

**12:30 LUNCH - PROVIDED IN CLASS** or Bring your own  
Those with special diets - bring your own Lunch

- **Module 102: Sanitation**

Understand the need to maintain facility cleanliness, including:

- a. what it means to be clean and presentable prior to opening for the day.
- b. how to maintain facility cleanliness and sanitation throughout the day.
- c. how to ensure facility is clean prior to departing at end of day.

**REVIEW / USE "QUICK REFERENCE GUIDE"**

**MODULE 104 - PRACTICUM**

**STUDENTS GIVE AND GET SESSIONS**  
(DOCUMENT AS PART OF REQUIRED SESSIONS)

*This is a  
Late Evening!*

**HOME MADE VEGETABLE SOUP PROVIDED AFTER SESSIONS..**



# CONTINUE HOURS FOR IN PERSON COURSE



Day 3 ————— WEDNESDAY - Starts @ 8:00 AM

- **Module 104** Operate / Clean / Maintain FDA Colonic Devices  
Plumbing / Installation / Problem Solving / Maintenance

How to properly maintain the device according to the FDA and manufacturer guidelines. Document and complete/keep maintenance log current!  
(i.e. Filter replacement, UV bulb replacement, any repairs).

12:30 LUNCH - PROVIDED IN CLASS or Bring your own.

UNDERSTAND THE HISTORY, THE PURPOSE AND VALUE OF COLON HYDROTHERAPY.

COLON HYDROTHERAPY VIDEO

**MODULE W08: CPR MEANS CARDIO PULMONARY RESUSCITATION**

PROVIDES TWO YEAR CERTIFICATION (AMERICAN HEART ASSOCIATION) (\$100.00 VALUE)



Day 4 ————— THURSDAY - Starts @ 8:00 AM

Medical Device Reporting (MDR) By Misty (Attorney/Quality Control)

**Module 101**- Continued Understand the need for RX  
Importance and Legal use of the Intake Form,  
Post Session: How client feels after session - possible side effects.  
Video: Colon Hydrotherapy

**Module 102** - Device and Room Preparation, Sanitation Disinfectant  
Have Students Practice how to Repair / Troubleshoot Devices

12:00 LUNCH - PROVIDED IN CLASS or Bring your own

1:00 PM Module 104 PREPARE FOR INTERNSHIP -

Sessions with Real Clients 2:00 PM. 3:30 PM. 5:00 PM.



## CONTINUE HOURS FOR IN PERSON COURSE

Day 5 ————— FRIDAY - Starts @ 8:00 AM

Last Day of LIBBE Class. LIBBE Device Components Quiz

9:00 AM **MODULE 104** INTERNSHIP -

9:00 AM. 10:15 AM

Collect Internship Lists, other forms

*Students not staying for the  
Professional Course  
Class is officially over at Noon.  
Plan Airline Departure after 2:00 pm.  
so you have time to arrive Airport  
and get through Security*

**CONGRATULATIONS!** "Certificate of LIBBE Device Training" for you and those that became I-ACT Members - a "Transcript" is sent to I-ACT Office. Students not Staying for the Professional course will be leaving.

## CONTINUE HOURS FOR STUDENTS

### COMPLETING PROFESSIONAL COURSE

RECOMMEND COMPLETION OF THE 60 HOUR ONLINE MODULES  
OF A & P PRIOR TO COMING FOR IN PERSON TRAINING



**LUNCH - Pre Order for Delivery OR Bring your own.**

Day 5 — FRIDAY 1:00 PM **MODULE 103 A&P REVIEW**

ANATOMY & PHYSIOLOGY of the Alimentary Tract -  
Normally Called DIGESTIVE System

NEW FUN WAY OF LEARNING - KNOWN AS: MIND MAPPING



DR. BILL & STUDENTS

Day 6 ————— SATURDAY - 8:00 **MODULE 104**

9:00 AM PREPARE FOR INTERNSHIP -

9:00 AM. 10:15 AM 11:30 AM PART OF THE REQUIRED SESSIONS  
Collect Internship Lists, other forms

Final Questions Today's class should be over after 1:00 PM

**CONGRATULATIONS!**

Page 8. Eight



# HOME2 SUITES BY HILTON SAN ANTONIO AIRPORT, TEXAS

94 NE INTERSTATE 410 LOOP, SAN ANTONIO, TX 78216 • **210.342.0400**

**CALL LOCAL CODE; COLONIC INFO \$95.00 Single King / 2 Queen Suites**

Director of Sales: [Mary.Rodriquez@aimhosp.com](mailto:Mary.Rodriquez@aimhosp.com)

[HTTPS://WWW.HILTON.COM/EN/HOTELS/SATAIHT-HOME2-SUITES-SAN-ANTONIO-AIRPORT-TX/](https://www.hilton.com/en/hotels/sataiht-home2-suites-san-antonio-airport-tx/)

**Free Airport Shuttle and Travel to/from Class, Pool, Fitness Center,  
Grab and Go Breakfast: Sandwiches, Yogurt, Granola, Juices & Coffee**

**Free Parking \* Non-Smoking \* Digital Key \* Pet Friendly \***

**Refrigerator & Coffee Maker every room, Complimentary Internet, 42" Plasma TV,  
Cracker Barrel Restaurant next door \* Walmart walking Distance**

**Colonic Institute is Four Miles North West of Hotel**

**DownTown, River walk, The Alamo and the Spurs Dome is about Twelve Miles south of Hotel.  
Please make your Reservations Early - to Ensure Discounted Room Rates.**



## **FREE Travel to/from Colonic Institute**

**Shuttle makes Only ONE Trip Daily!**

**Monday @ 11:30 AM**

**Tuesday to Saturday 7:30 AM**

**Be in Lobby on Time  
to Catch Shuttle**

**(Do Not make others wait.)**

**As a Courtesy, Please  
Tip the Driver.**



10911 West Avenue • San Antonio, Texas 78213 • 210 308-8888 • Fax: 210 349-5679



# DO NOT MISS THESE!

SCHEDULE TIME AND VISIT OUR BEAUTIFUL CITY  
ALSO SEA WORLD & FIESTA TEXAS THEME PARKS  
COVID RESTRICTIONS APPLY.

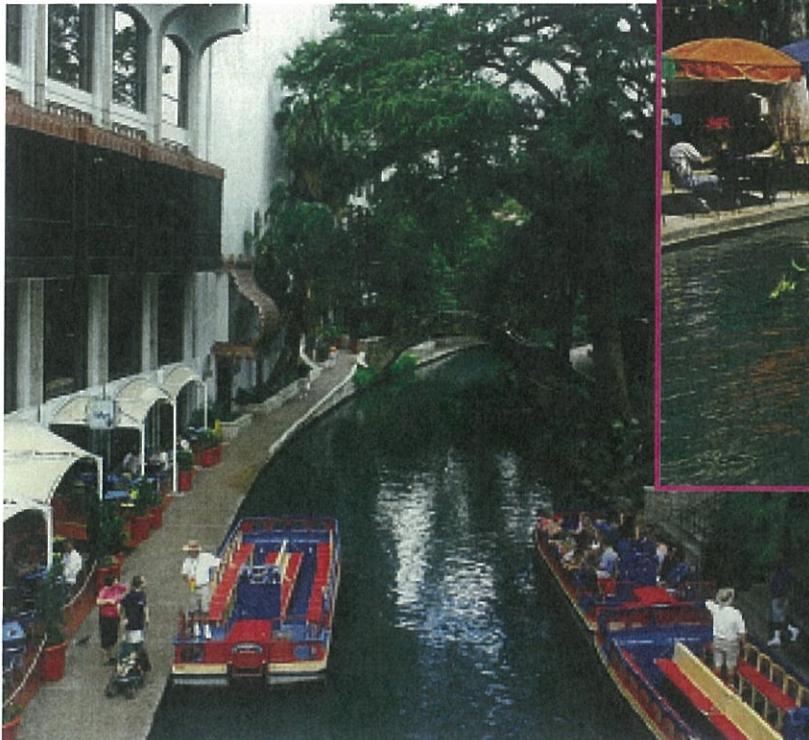

## FAMOUS SAN ANTONIO RIVER WALK

STARTED IN 1938, OPEN 365 DAYS A YEAR,

NOW OVER 8 MILES WITH GREAT RESTAURANTS, HOTELS MUSIC,  
SHOPS, ARTISTS, PEARL BREWERY & MUSEUMS FUN! FUN! FUN!

[HTTPS://WWW.THESANANTONIORIVERWALK.COM/ABOUT/OUR-HISTORY/](https://www.thesanantonioreverwalk.com/about/our-history/)

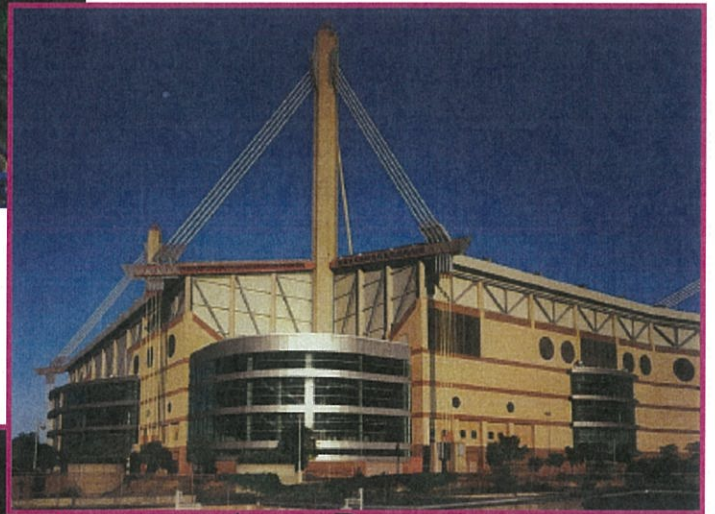
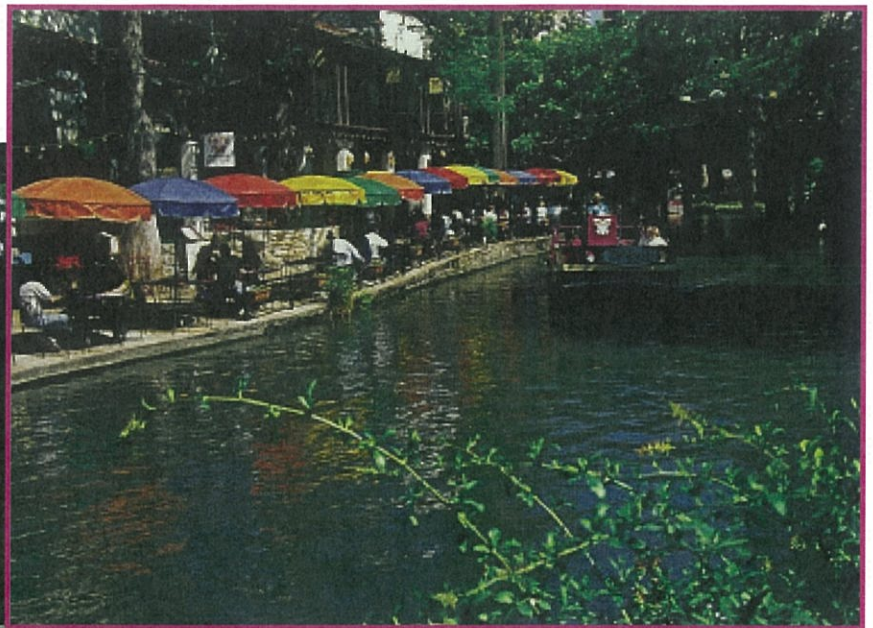

## ALAMO DOME - BUILT 1993 REMODELED IN 2015

DOWNTOWN SAN ANTONIO, WHERE MANY  
SPORTS AND CULTURAL EVENTS ARE HELD.



## THE ALAMO - SHRINE OF TEXAS LIBERTY

ONE OF THE FIRST SPANISH MISSIONS BUILT 1718,

ALAMO HELD 22 DAYS AGAINST 3,000 MEXICANS ENDED MARCH 6, 1836.

SAM HOUSTON, DAVY CROCKETT, JAMES BOWIE, WILLIAM B. TRAVIS,  
STEPHEN F. AUSTIN, WERE AMONG 189 MEN WHO DIED FOR TEXAS FREEDOM!

OVER 600 MEXICANS WERE KILLED, SANTA ANNA FLED, LATER CAPTURED  
PROMISED TO END THE WAR, ESCAPED, THEN WOUNDED BY FRENCH  
CANNONS AND LOST LEFT LEG, DIED AT 82 IN 1874.



## AT&T CENTER BUILT 2002

HOME OF THE SPURS,  
THE STOCK SHOW & RODEO, MUSIC  
EVENTS



# **PRESCRIPTION (RX) REQUIRED FOR CLASS**

**Texas REQUIRES an RX to have sessions during Training.**

***If you do not bring the prescription with you, from your State,***

***Contact us Early to provide information on an area Doctor***

***that you will need to - visit prior to class - to sign one for you.***

**The Local Doctor will NOT Authorize for Purchase of LIBBE!!!**

***WE TEACH YOU HOW TO CALL ON DOCTORS IN YOUR STATE DURING CLASS.***

## **WHAT WE NEED FOR CLASS**

- **COPY OF HIGH SCHOOL OR GED**
- **COPY OF DEGREES / TRANSCRIPTS**
- **COPY OF YOUR PERSONAL PRESCRIPTION**
- **BRING SMILE, ENTHUSIASM AND BE EXCITED TO LEARN**

**Credit Card Authorization attached or Tuition Checks may be Mailed To:**

**Colonic Network School 10911 West Avenue, San Antonio, TX 78213**

**FOR PERSONAL or BUSINESS CHECKS.**

**Enrollment & Check must arrive at least 14 Business Days BEFORE class starts.**

**CASHIERS CHECKS PROCESSED QUICKLY.**

**FOR MASTER CARD / VISA CREDIT CARDS PAYMENTS**

**PLEASE COMPLETE AND SIGN AUTHORIZATION FORM.**

**(American Express Cards - Will Add a 5% Processing Fee.)**

**BE SURE TO REGISTER EARLY FOR HOTEL -**

**DO NOT SCHEDULE AIRLINE TICKETS UNTIL CLASS CONFIRMED!**

**[BEST WHEN WE HAVE A MINIMUM OF FOUR STUDENTS.]**



**PLEASE  
PRINT!**

# Enrollment - Colonic Network School

10911 West Avenue, San Antonio, Texas 78213 210 308-8888

NAME \_\_\_\_\_ Home/Cell PHONE \_\_\_\_\_

ADDRESS \_\_\_\_\_ APT / SUITE # \_\_\_\_\_  
Do NOT use P.O. # - MUST have a Street Address for UPS Delivery!

CITY \_\_\_\_\_ STATE \_\_\_\_\_ ZIP \_\_\_\_\_

Province \_\_\_\_\_ Country \_\_\_\_\_ Birth Date \_\_\_\_\_ NickName \_\_\_\_\_

Business Phone: \_\_\_\_\_ Fax \_\_\_\_\_  
International Please provide Phone and Fax Number with Country code - 011 +

Your personal E-mail: \_\_\_\_\_ Occupation: \_\_\_\_\_

**ATTACH OR BRING COPIES OF FOLLOWING:**

• High School \_\_\_\_\_ Year \_\_\_\_\_ OR GED @ \_\_\_\_\_ Year \_\_\_\_\_

**BRING COPIES OF FOLLOWING RELATED To HEALTH CARE (IF You have them)**

- DEGREE: \_\_\_\_\_ Expires: Date: \_\_\_/\_\_\_/\_\_\_
- LICENSE: \_\_\_\_\_ Expires: Date: \_\_\_/\_\_\_/\_\_\_
- OTHER: \_\_\_\_\_ Expires: Date: \_\_\_/\_\_\_/\_\_\_

What do you expect to do with the experience you get from this training? \_\_\_\_\_

How did you find us or who referred you to our school? \_\_\_\_\_

Have you had Covid Vaccines? One \_\_\_\_\_ Both \_\_\_\_\_ Date? \_\_\_\_\_

**Please Print NAME to appear on "CERTIFICATE of TRAINING"**

\_\_\_\_\_

*I hereby acknowledge I have read and understand the complete Colonic Network Enrollment.*

**X** *Student Signature* \_\_\_\_\_ *Date* \_\_\_/\_\_\_/\_\_\_

*Signature confirms you are medically, physically & mentally fit to participate in this Training Course.*





**Five Day "In Person" Course**  
**ENROLLMENT**

STUDENT NAME \_\_\_\_\_ DATE \_\_\_/\_\_\_/\_\_\_

**ENROLLMENT FOR 5 DAY / 50 HOUR - IN PERSON TRAINING**

**\$1,500.00 PER PERSON WHEN ENROLL MINIMUM 8 DAYS BEFORE!**

I AM ENROLLING FOR JANUARY 24 - 28, 2022 5 DAY/50 HOUR CLASS ONLY \_\_\_\_\_

I AM ENROLLING FOR MARCH 21 - 25, 2022 5 DAY/50 HOUR CLASS ONLY \_\_\_\_\_

I AM ENROLLING LATE (7 DAYS PRIOR) FOR 5 DAY - ADD LATE FEE \$ 300.00 \_\_\_\_\_

MINIMUM DEPOSIT TO ENROLL FOR THE "IN PERSON" COURSE IS \$1,500.00

THE 50 HOUR IN PERSON COURSE INCLUDES A TWO YEAR CPR CERTIFICATION, AND THE REQUIRED CERTIFICATION TO LEGALLY OPERATE A LIBBE MEDICAL DEVICE. FACT MEMBERSHIP ENCOURAGED AND ALLOWS PURCHASE MAL- PRACTICE INSURANCE.

THE "IN PERSON" COURSE HAS A NON-REFUNDABLE OF \$500.00

**ENROLLMENT FOR THE 5 Day / 50 Hour Course:**

Complete Pages 12, 13 & 15, Scan / Email Best

You may include the Prescription, copies of High School and/or Degrees or You Must Bring Copies with you to Class.

BE SURE GOOD READABLE DOCUMENTS

EMAIL: [INFO@COLONIC.NET](mailto:INFO@COLONIC.NET)

FAX 210 349-5679

STUDENTS  
COMPLETING FIVE DAY "IN PERSON"  
PROVIDES A \$1,000.00  
DEVICE PURCHASE DISCOUNT

**ENROLLMENT**

**PAGE 13. THIRTEEN.**





# PROFESSIONAL COLON HYDROTHERAPY TRAINING COURSE

200 Hours OnLine Modules, 65 Hours In Person, Two Memberships.  
Strongly recommend YOU complete the 60 Hour Anatomy & Physiology Online Module prior to arriving in Person.



STUDENT NAME \_\_\_\_\_ DATE \_\_\_/\_\_\_/\_\_\_

I AM ENROLLING FOR JANUARY 24 - 29, 2022 6 DAY "IN PERSON" \_\_\_\_\_

I AM ENROLLING FOR MARCH 21 - 26, 2022 6 DAY "IN PERSON" \_\_\_\_\_

PROFESSIONAL APPLICATION 200 HOUR ONLINE MODULES \$ 900.00

"IN PERSON" HANDS ON 6 DAY / 65 HOUR COURSE \$2,600.00

TOTAL AMOUNT FOR PROFESSIONAL COURSE \$3,500.00

(MINIMUM DEPOSIT FOR "ONLINE" IS \$1,800.00 - BALANCE FIRST DAY OF CLASS)

I AM ENROLLING LATE (8 DAYS PRIOR) FOR 6 DAY - ADD LATE FEE \$ 300.00 \_\_\_\_\_

ONLINE INCLUDES: REGISTRATION 200 HOUR ON LINE MODULES  
PLUS CERTIFICATION FOR: I-ACT AND NBCHT MEMBERSHIP AND TESTING FEES.

THE 6 DAY / 65 HOUR PROFESSIONAL "IN PERSON" HANDS ON CLASS INCLUDES:  
TWO COLONIC SESSIONS, THREE LUNCHES, TWO EVENINGS OF SOUP,  
TWO YEAR CPR, LIBBE DEVICE CERTIFICATE OF COMPLETION, TRANSCRIPTS,  
PLUS THREE I-ACT INSTRUCTORS AVAILABLE TO MONITOR / ASSIST STUDENTS!

THE PROFESSIONAL "ONLINE COURSE" FEE \$900.00 IS NON-REFUNDABLE!

THE "IN-PERSON COURSE" HAS A NON- REFUNDABLE OF \$500.00

TO ENROLL FOR THE PROFESSIONAL COURSE  
PLEASE COMPLETE PAGES 12 - 16, AND ATTACHED  
I-ACT APPLICATION (TWO PAGES 17 & 18) SCAN & RETURN.

**PreRequisite: your Prescription, Copies of High School  
or Degrees / Transcripts from approved Schools / Universities.**

PROFESSIONAL COURSE  
PROVIDES A \$1,500.00  
TRAINING DISCOUNT OFF EACH LIBBE



# ENROLLMENT

## PLEASE COMPLETE CREDIT CARD AUTHORIZATION FORM

PAYMENT FOR STUDENT: \_\_\_\_\_

CREDIT CARD # \_\_\_\_\_

Expiration \_\_\_\_ / \_\_\_\_ Security code (\_\_\_\_\_) Zip \_\_\_\_\_

Print Name of Card Holder: \_\_\_\_\_

Address: \_\_\_\_\_

Phone # of Card Holder \_\_\_\_\_

CARD Holder Signature Authorizes Payment of \$ \_\_\_\_\_

X \_\_\_\_\_

*DEPOSITS BY MASTER OR VISA CARDS AT NO FEE •• AMERICAN EXPRESS WILL BE 5% PROCESSING FEE.*

### Non-Refundable:

50 Hour or "In Person" course - \$500.00 is Non-Refundable when notice in writing was provided. The \$500.00 may be applied to the next scheduled class only. No Notice - Full Amount is non-refundable, however Student may Enroll Early and must attend the very next scheduled class.

65 Hour "In Person" & "Online": Non Refundable is \$1,400.00

**Partial Refund Policy:** Written notice must be emailed or post-marked a minimum of Eight (8) days before Class Date.

**NOTICE:** We do NOT provide Job Placement or Employment Guarantees as part of training.

**WE RESERVE THE RIGHT TO REFUSE SERVICE OR TRAINING TO ANYONE THAT DISRUPTS OR CAUSES ISSUES - NO REFUNDS.**

### Your Emergency Contact:

Name: \_\_\_\_\_

Phone \_\_\_\_\_

Relationship \_\_\_\_\_

**REGISTER EARLY FOR HOTEL - SCHEDULE AIRLINE AFTER IN PERSON CLASS CONFIRMED!**



"U.S. Food and Drug Administration (FDA) Requirements"  
FDA Colon Irrigation Systems, [Colonics] are Prescription Medical Devices and  
Require a Prescription to Use, Operate or Purchase a Colon Hydrotherapy Device and or Supplies.  
"The LIBBE" is a FDA Registered Medical Device for Colon Hydrotherapy. (since 1995)

***Prescription Must be Completed by a Licensed Medical Practitioner  
that is Licensed in the STATE or COUNTRY where Medical Device is being used!***

**PRACTITIONER MAY CHOOSE TO WRITE ON OWN PRE-PRINTED PRESCRIPTION PAD.**



## **PRESCRIPTION FORM**

Person Name: \_\_\_\_\_ Birth Date: \_\_\_\_\_  
Address: \_\_\_\_\_  
City \_\_\_\_\_ State \_\_\_\_\_ Zip \_\_\_\_\_  
Email: \_\_\_\_\_ Phone: \_\_\_\_\_

### ***Prescription to Have and/or Use Colon Hydrotherapy Equipment and Supplies***

Licensed Practitioner Name: \_\_\_\_\_  
Address \_\_\_\_\_  
City \_\_\_\_\_  
State \_\_\_\_\_ Zip \_\_\_\_\_  
Off Phone \_\_\_\_\_ email \_\_\_\_\_

**PLEASE PRINT**  
Licensed Medical  
Practitioner  
Name, Address,  
Lic.#, State, Phone

Signed: *(Order Expires 12 Months from date signed)* Date: \_\_\_\_/\_\_\_\_/20\_\_\_\_

**X** \_\_\_\_\_  
*Licensed Medical Practitioner Signature*

TYPE \_\_\_\_\_  
*(MD DO DC ND) PRN*

License # \_\_\_\_\_

State/Country \_\_\_\_\_

**EMAIL Copy To: info@colonic.net THEN PLEASE MAIL ORIGINAL COPY TO:**  
**Tiller MIND BODY Inc. 10911 West Avenue, San Antonio, Texas 78213**  
**210 308-8888 Fax 210 349-5679 Email: info@colonic.net www.colonic.net**  
Remember to place a copy of RX in your LIBBE Operations Notebook - will then be available to Inspectors



**INTERNATIONAL ASSOCIATION FOR  
COLON HYDROTHERAPY APPLICATION  
for the  
Professional  
Colon Hydrotherapy Training Course**  
( - Please Print only -)

The Professional Colon Hydrotherapy Training Course includes the following on-line Modules:

|  |   |
|--|---|
| Colon Hydrotherapy History/Theory/Practice   | 30  |
| Anatomy & Physiology                         | 60  |
| Microbiology                                 | 25  |
| Intestinal Health – Function vs. Dysfunction | 14  |
| Nutrition                                    | 16 (receive a Certificate in Food, Nutrition, and Health)   |
| Drug Interactions                            | 10  |
| Business Ethics/Office Procedures            | 40 (receive a Certificate in Starting Your Own Business in Health and Healing) and<br>(receive a Certificate in Small Business Marketing on a Shoestring) |
| Complementary Modalities                     | 5   |

The Professional Colon Hydrotherapy Training Course includes the following in-house Modules:

|  |    |
|--|----|
| Office Procedures                            | 5  |
| Health & Sanitation                          | 5  |
| Anatomy & Physiology of the Alimentary Tract | 5  |
| Practicum                                    | 50 |

**I-ACT Administration Fees for Professional Colon Hydrotherapy Training = \$900.00 (non-refundable)** (this includes fees for I-ACT Membership; all registration fees for the Cengage on-line courses and Ed 2 Go certification fees; NBCHT Membership and NBCHT Testing fees)

**The Instructor/School fees are separate, check with your instructor for their training fees** ARE PAID BY THE SCHOOL AFTER ENROLLING

~~Enclosed is my payment of \$\_\_\_\_\_ by  Check  Mastercard  Visa  Discover  AMEX~~

Signature X \_\_\_\_\_ Today's Date \_\_\_\_\_

Cardholder's Name \_\_\_\_\_

Credit Card # \_\_\_\_\_ Credit Card (3 or 4 digit code) \_\_\_\_\_

~~Expiration Date \_\_\_\_\_ CC Exp. Code \_\_\_\_\_~~

Name to appear on Membership Certificate: \_\_\_\_\_

Mailing Address \_\_\_\_\_

City/Province \_\_\_\_\_ State/Region \_\_\_\_\_ Zip/Postal Code \_\_\_\_\_ Country \_\_\_\_\_

Home / Cell Phone ( ) \_\_\_\_\_ Email \_\_\_\_\_

Name of Business \_\_\_\_\_

Business Address \_\_\_\_\_

City/Province \_\_\_\_\_ State/Region \_\_\_\_\_ Zip/Postal Code \_\_\_\_\_ Country \_\_\_\_\_

Business Phone ( ) \_\_\_\_\_ Fax Number ( ) \_\_\_\_\_

**Please tell us about yourself:**

Membership in Other Organizations \_\_\_\_\_

Skills, Hobbies & Interests \_\_\_\_\_

Have you ever been convicted of a felony or other misdemeanor, please describe: \_\_\_\_\_

**If you are a colon hydrotherapist, please answer the following questions:**

When did you begin working as a colon hydrotherapist? \_\_\_\_\_

How many clients per week do you currently see? \_\_\_\_\_ What type of equipment do you use? LIBBE



# I-ACT Policy Statements

I-ACT requires the use of currently registered FDA equipment and only disposable speculums, rectal tubes, or rectal nozzles. However, should the Therapist use reusable speculums, these speculums should, at a minimum, be autoclaved for sanitation and cleanliness (30 minutes). Additionally, the autoclave unit must be tested and inspected by competent authority at least four times per year- maintain documentation. (Under NO conditions should a disposable speculum or rectal tube be reused). Individuals that use reusable speculums and/or are not using FDA registered devices will be removed from I-ACT membership on 12/31/2018.

I-ACT recognizes the FDA classifies equipment used to instill water into the colon through a nozzle inserted into the rectum to evacuate the contents of the colon into three distinct classes; Class I (Enema Kits), Class II and Class III are (Colon Irrigation Systems). Follow the guidelines of your manufacturer, as approved by the FDA for the type of equipment (devices) you are using. Make no claims as to the use of your device other than those approved by the FDA.

I-ACT recognizes there are two distinct types of colon irrigation systems; open and closed systems. However, it is I-ACT policy that the colon hydrotherapist / technician is always in attendance / or is immediately available to the client throughout the session. The degree of assistance is to be in compliance with the instructions of the manufacturer of the equipment as registered with the FDA, and/or as directed by a physician.

The I-ACT policy on insertion is to require the client to insert the rectal tube or speculum; or, follow the instruction of the referring physician; the guidelines of the manufacturer as approved by the FDA; or the directives from the authority of your city, county, state, or country ordinances.

I-ACT recommends that you do not put the initials (CT) for colon hydrotherapist after your name, write it out in full. According to most state laws, putting initials after your name is not allowed unless you are licensed or have a degree from an accredited professional school.

Advertising copy which states or implies that colon hydrotherapy can treat any disease, promise cure for any disease, or that makes unsubstantiated medical claims SHALL NOT be used.

**I acknowledge the I-ACT policies and agree to comply with all I-ACT policies. I understand that failure to comply with the policies listed above may result in my removal from the association.**

X  
\_\_\_\_\_  
Signature of Applicant \*\*\* required for all applications\*\*\*

\_\_\_\_\_  
Date of Application

**STOP!!!** All applications to I-ACT **MUST** include a photograph for our file... by signing this application, the applicant certifies that they have read the I-ACT By-Laws and Standard Operating Procedures, Regulations and Guidelines and the statements below, and will comply with the information contained in them.

Information for all new members outside of Texas:

“Colon irrigation devices are prescription devices and their purchase must be authorized by a practitioner licensed by state law to use such devices in that state. A colon hydrotherapist must be supervised by such a practitioner to use a colon irrigation device and must have a written order on file for each procedure from a practitioner licensed by state law in the state where the procedure is to be performed.”

Information for all new members inside of Texas:

“Colon irrigation devices are prescription devices and their purchase must be authorized by a physician licensed by the Texas Board of Medical Examiners. A colon hydrotherapist must be supervised by such a physician to use a colon irrigation device and must have a written order on file for each procedure from a physician licensed by the Texas Board of Medical Examiners.”

X  
\_\_\_\_\_  
Signature of Applicant \*\*\* required for all applications\*\*\*

\_\_\_\_\_  
Date of Application

**All applications to I-ACT require a sponsor. The sponsor must be a Full Member in good standing of I-ACT. No Sponsor? Write in I-ACT Home office or call us (210) 366-2888 for assistance.**

Jen Jilka  
Signature of Sponsor / Instructor \*\*\* required for all applications\*\*\*

AJT 490120  
Sponsor's / Instructor's I-ACT Membership #

Thank you. Your application will be reviewed for membership and you will be notified promptly.

Return this form with your current resume, picture, and payment to:

I-ACT, P.O. Box 461285, San Antonio, TX 78246-1285