

# ENROLLMENT PACKET

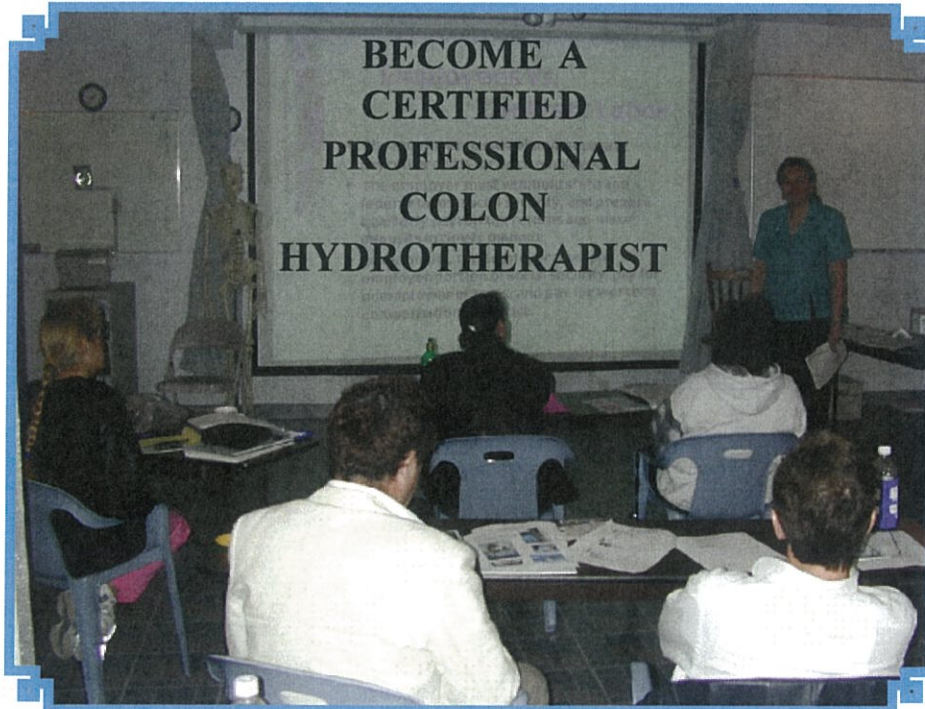

JERI TILLER, TEACHING BUSINESS & ETHICS, MARKETING & LEGAL USE.

## **IN PERSON "HANDS - ON" TRAINING @ COLONIC NETWORK SCHOOL IN SAN ANTONIO, TEXAS**

**FIVE DAY "HANDS - ON" COURSE (TO COMPLETE DEVICE TRAINING)  
ENROLL MINIMUM 8 DAYS EARLY AND SAVE  
- ELIGIBLE UP TO \$1,000.00 DISCOUNT OFF LIBBE DEVICE PURCHASE -  
WHEN TRAINING COMPLETED AT LIBBE MANUFACTURER SCHOOL**

**OR**

**I-ACT PROFESSIONAL COLON HYDROTHERAPY TRAINING  
TO BECOME NATIONALLY CERTIFIED COLON HYDROTHERAPIST  
Some States Legislation Requires Certification See Pages 4 and 14.**

**WITH A \$1,500.00 DISCOUNT OFF PURCHASE OF LIBBE  
WHEN TRAINING AT LIBBE MANUFACTURE SCHOOL.**

**PAST MEDICAL EXPERIENCE IS NOT REQUIRED.**

**ALL PERSONS OPERATING AN FDA MEDICAL DEVICE IS LEGALLY REQUIRED TO  
COMPLETE FUNCTION, MAINTENANCE AND SAFETY "HANDS-ON" TRAINING!**

**Course Enrollment - October, November, 2021 & January 2022**

2020 has brought many challenging changes into our world rapidly. While we are all being encouraged to distance ourselves from one another, We are also being forced to realize just how really connected we all are. Surrounded by a global community of brothers and sisters who are experiencing this together, and who are each being asked to do their part. For many, it is not out of fear for ourselves, but out of respect and love for each other.

We will offer In Person Courses with smaller classes, follow social guidelines and wear masks that common sense protects our students, clients and ourselves.

Let us remember that we have all descended from generations of people who have experienced times of hardship. Let's choose to act with respect, grace, wisdom, breathe, smile and pay attention.

As always. We appreciate the support of our thousands of students, LIBBE owners and customers and look forward to safely serving you now and into the future.

Please complete the Enrollment, scan an e-mail to hold your place in class. The prescription (RX) MUST be completed by your Doctor and bring with you.

During these times we are only accepting Twelve Students per class.

**Questions: (210) 308-8888 with reduced hours ~**  
**Office Open Weekdays - 9:00 to 4:00 Central time zone,**  
**Except during classes - then we open at 7:30 AM**

- Sales & Training; [info@colonic.net](mailto:info@colonic.net)
- Supplies; [associate@colonic.net](mailto:associate@colonic.net)
- Plumbing & Troubleshooting; [tomt3rd@colonic.net](mailto:tomt3rd@colonic.net)





Comprehensive and very Intensive Course  
In Beautiful SAN ANTONIO, TEXAS USA  
Train With LIBBE Manufacturer Team of Specialists  
AND I-ACT CERTIFIED INSTRUCTORS

**HANDS ON COURSE**



For beginners that want to explore a new profession,  
Therapists who want to learn new Technology  
or fine tune skills & review Legal & Legislative updates,  
for Physicians that want to know Device Operation &  
Maintenance or those purchasing for personal home use!

**5 Days - \$1,200.00 Tuition When You Enroll Early!**

COMPLETE 5 DAY COURSE  
RECEIVE UP TO \$1,000.00  
TRAINING DISCOUNT  
OFF EACH NEW LIBBE DEVICE!

October 4 - 8, 2021  
November 8 - 12, 2021

January 24 - 28, 2022

Note: Tuition will be \$1,500.00 in 2022

**Enroll 8 Days Early and Save \$300.00**

*Please Return Enrollment Pages to hold place in class!*

**COURSE starts Monday 1:00 PM. and goes thru Friday 2:00 PM.**

Early Enrollment provides time to review Pre-Study Materials!  
Includes: 2 Personal Colonics, 2 Evenings Vegetable Soup & Four Lunches.

Class teaches and qualifies current and future  
Colon HydroTherapists on how to Legally  
Operate and Safely Maintain a FDA Medical System!



contra-indications / side effects,  
health & sanitation, business & ethics,  
safe advertising-marketing, physician interaction  
hands-on internship with real clients.  
room set-up / installation / plumbing / safety,  
approved supplies & maintenance requirements,  
safe use of disinfectants & disposables,  
trouble shooting / terminology & mechanics

**Our Hospital Grade Disinfectant Kills Viruses**

( 5 DAY TRAINING DOES NOT INCLUDE RECOMMENDED I-ACT MEMBERSHIP of \$150.00)

**FREE LIBBE Device Review for all previous LIBBE Trained  
Therapists - Classes in San Antonio, TX. Only!**



## Cengage 200 Hour Online Learning Modules

### Module W01 – Colon Hydrotherapy History/Theory/Practice (30 hours)

- Section W01.1 ..... History
- Section W01.2 ..... Standard Operating Procedures, Regulations, etc.
- Section W01.3 ..... Colon Hydrotherapy Practices
- Section W01.4 ..... Risk Management
- Section W01.5 ..... Equipment Protocols and Equipment Distinctions

### Module W02 – Anatomy & Physiology (60 hours)

- Section W02.1 ..... The Human Body
- Section W02.2 ..... The Chemistry of Life
- Section W02.3 ..... Cell Structure
- Section W02.4 ..... Cellular Metabolism and Reproduction: Mitosis and Meiosis
- Section W02.5 ..... Tissues
- Section W02.6 ..... The Integumentary System
- Section W02.7 ..... The Skeletal System
- Section W02.8 ..... The Articular System
- Section W02.9 ..... The Muscular System
- Section W02.10 ..... The Nervous System (part a)
- Section W02.11 ..... The Nervous System (part b)
- Section W02.12 ..... The Endocrine System
- Section W02.13 ..... The Blood
- Section W02.14 ..... The Cardiovascular Circulatory System
- Section W02.15 ..... The Lymphatic Circulatory System
- Section W02.16 ..... Nutrition and the Digestive System
- Section W02.17 ..... The Respiratory System
- Section W02.18 ..... The Urinary System
- Section W02.19 ..... The Reproductive System

**PROFESSIONAL STUDENTS  
I RECOMMEND COMPLETING  
ONLINE A & P BEFORE ARRIVING**

**THE "IN PERSON" CLASS IS A REVIEW  
OF THE DIGESTIVE SYSTEM PLUS  
THE REQUIRED HANDS ON SESSIONS.**

### Module W03 – Microbiology (25 hours)

- Section W03.1 ..... The Background of Microbiology
- Section W03.2 ..... Infection Prevention
- Section W03.3 ..... Protecting Patients and Ourselves
- Section W03.4 ..... Introduction to Microbiology
- Section W03.5 ..... The Science of Microbiology
- Section W03.6 ..... The Prokaryotes
- Section W03.7 ..... The Eukaryotes
- Section W03.8 ..... The Diseases of the Gastrointestinal and Genitourinary Systems
- Section W03.9 ..... Health, Hygiene and Sanitation
- Section W03.10 ..... Microbiology for Surgical Technologies

### Module W04 – Intestinal Health – Function vs. Dysfunction (14 hours)

- Section W04.1 ..... Healthy Digestive System
- Section W04.2 ..... Impaired Digestive System
- Section W04.3 ..... Digestive Dysfunction

### Module W05 – Nutrition (16 hours)

- Section W05.1 ..... Nutrition (with separate certification in Food, Nutrition and Health)

### Module W06 – Drug Interactions (10 hours)

- Section W06.1 ..... Drug Interactions

### Module W07 – Business Ethics (40 hours)

- Section W07.1 ..... Start Your Own Business in Health & Healing
- Section W07.2 ..... Small Business Marketing on a Shoestring
- Section W07.3 ..... Regulations (2 hours)
- Section W07.4 ..... Career Paths (2 hours)
- Section W07.5 ..... Management/Operations (1 hour)

Page 4. Four

### Module W08 – Complementary Modalities (5 hours)

**TWO YEAR CPR CERTIFICATION**

**MODULES HIGHLIGHTED IN YELLOW PROVIDE ADDITIONAL CERTIFICATIONS  
YOU MAY USE AS ADDED SERVICES AND INCOME TO ASSIST CLIENTS.**



***STUDENTS COMING FOR THE FULL PROFESSIONAL  
COLON HYDROTHERAPY COURSE  
Strongly recommend YOU at least complete the  
60 Hour Anatomy & Physiology  
Online Course prior to arriving in Person.***

**"IN PERSON" - HANDS ON AGENDA**

**NOTE: Coffee, Teas, Water, Fruits provided**

**Yes , you may bring your own meals - snacks - drinks**

**If you would like to Arrive Earlier - EAT Before or Bring Lunch!**

**Do NOT be Late! (Required Hours of Attendance are Documented.)**

**Day 1 ————— MONDAY - Starts 12:00 PM Sharp**

**IMPORTANCE OF I-ACT MEMBERSHIP AND/OR PROFESSIONAL CERTIFICATION**

- **1:00 PM MODULE 101: OFFICE PROCEDURES / SCHOOL POLICIES**  
TOUR OF CENTER, INTRODUCTIONS, OATH OF COMMITMENT  
(Collect Required Prescriptions, copies of High School/GED, Licenses,  
Degrees and make copies of Drivers License / Passports or other )
- **2:00 PM MODULE 102 - DEVICE AND ROOM PREPARATION**  
BEGIN LEARNING TERMINOLOGY OF THE FDA MEDICAL DEVICE "THE LIBBE"!

**LEARN IMPORTANCE AND USE THE "LIBBE QUICK REFERENCE GUIDE"**  
INTAKE FORM, POST SESSION PROCEDURES, INDICATIONS/CONTRAINDICATIONS

**MODULE 104 - PRACTICUM**

STUDENTS GIVE AND GET SESSIONS  
(DOCUMENT AS PART OF REQUIRED 35 SESSIONS)

*This is a  
Late Evening!*

**HOME MADE VEGETABLE SOUP PROVIDED AFTER SESSIONS.**

In Person Hands - On Course  
"Includes 50 Hours of I-ACT Requirement"



**AGENDA** (*Agenda Subject to change based on needs of Students*)

**Day 2** \_\_\_\_\_ **TUESDAY - Starts @ 8:00 AM**

**Complete Individual Photos**

- **Module 101** Office Procedures / **Business & Ethics** / **Marketing Regulations** / **Safe Advertising** / **Physician Interaction** / **Legal Supplies**  
Importance of Mal-practice insurance.

- **Module 102** **Health and Sanitation**

How to properly dispose of waste materials to OSHA standards.

**Purchase of LIBBE Device(s), Approved Supplies and Training Discounts.**

**12:30 LUNCH - PROVIDED IN CLASS** or **Bring your own**  
Those with special diets - bring your own Lunch

- **Module 102: Sanitation**

Understand the need to maintain facility cleanliness, including:

- a. what it means to be clean and presentable prior to opening for the day.
- b. how to maintain facility cleanliness and sanitation throughout the day.
- c. how to ensure facility is clean prior to departing at end of day.

**REVIEW / USE "QUICK REFERENCE GUIDE"**

**MODULE 104 - PRACTICUM**

**STUDENTS GIVE AND GET SESSIONS**  
(DOCUMENT AS PART OF REQUIRED SESSIONS)

*This is a  
Late Evening!*

**HOME MADE VEGETABLE SOUP PROVIDED AFTER SESSIONS..**



# CONTINUE HOURS FOR IN PERSON COURSE



Day 3 ————— WEDNESDAY - Starts @ 8:00 AM

- **Module 104** Operate / Clean / Maintain FDA Colonic Devices  
Plumbing / Installation / Problem Solving / Maintenance

How to properly maintain the device according to the FDA and manufacturer guidelines. Document and complete/keep maintenance log current!  
(i.e. Filter replacement, UV bulb replacement, any repairs).

12:30 LUNCH - PROVIDED IN CLASS or Bring your own.

UNDERSTAND THE HISTORY, THE PURPOSE AND VALUE OF COLON HYDROTHERAPY.

COLON HYDROTHERAPY VIDEO

**MODULE W08: CPR MEANS CARDIO PULMONARY RESUSCITATION**

PROVIDES TWO YEAR CERTIFICATION (AMERICAN HEART ASSOCIATION) (\$100.00 VALUE)



Day 4 ————— THURSDAY - Starts @ 8:00 AM

Medical Device Reporting (MDR) By Misty (Attorney/Quality Control)

**Module 101**- Continued Understand the need for RX  
Importance and Legal use of the Intake Form,  
Post Session: How client feels after session - possible side effects.  
Video: Colon Hydrotherapy

**Module 102** - Device and Room Preparation, Sanitation Disinfectant  
Have Students Practice how to Repair / Troubleshoot Devices

12:00 LUNCH - PROVIDED IN CLASS or Bring your own

1:00 PM Module 104 PREPARE FOR INTERNSHIP -

Sessions with Real Clients 2:00 PM. 3:30 PM. 5:00 PM.



# CONTINUE HOURS FOR IN PERSON COURSE

**Day 5** ————— **FRIDAY - Starts @ 8:00 AM**

Last Day of LIBBE Class. LIBBE Device Components Quiz

9:00 AM **MODULE 104** INTERNSHIP -

9:00 AM. 10:15 AM

Collect Internship Lists, other forms

*Students not staying for the  
Professional Course  
Class is officially over at 12:00  
Plan Airline Departure after 2:00 pm.  
so you have time to arrive Airport  
and get through Security*

**CONGRATULATIONS!** "Certificate of LIBBE Device Training" for you and those that became I-ACT Members - a "Transcript" is sent to I-ACT Office. Students not Staying for the Professional course will be leaving.

## CONTINUE HOURS FOR STUDENTS

### COMPLETING PROFESSIONAL COURSE

RECOMMEND COMPLETION OF THE 60 HOUR ONLINE MODULES  
OF A & P PRIOR TO COMING FOR IN PERSON TRAINING



**LUNCH - Pre Order for Delivery OR Bring your own.**

**Day 5 – FRIDAY 1:00 PM MODULE 103 A&P REVIEW**

**ANATOMY & PHYSIOLOGY of the Alimentary Tract -  
Normally Called DIGESTIVE System**

**NEW FUN WAY OF LEARNING - KNOWN AS: MIND MAPPING**



DR. BILL & STUDENTS

**Day 6** ————— **SATURDAY - 8:00 MODULE 104**

**9:00 AM PREPARE FOR INTERNSHIP -**

**9:00 AM. 10:15 AM 11:30 AM PART OF THE REQUIRED SESSIONS**  
**Collect Internship Lists, other forms**

**Final Questions Today's class should be over after 1:00 PM**

**CONGRATULATIONS!**



# HOME2 SUITES BY HILTON SAN ANTONIO AIRPORT, TEXAS

94 NE INTERSTATE 410 LOOP, SAN ANTONIO, TX 78216 • **210.342.0400**

**CALL LOCAL CODE; COLONIC INFO \$95.00 Single King / 2 Queen Suites**

Director of Sales: [Mary.Rodriquez@aimhosp.com](mailto:Mary.Rodriquez@aimhosp.com)

[HTTPS://WWW.HILTON.COM/EN/HOTELS/SATAIHT-HOME2-SUITES-SAN-ANTONIO-AIRPORT-TX/](https://www.hilton.com/en/hotels/sataiht-home2-suites-san-antonio-airport-tx/)

**Free Airport Shuttle and Travel to/from Class, Pool, Fitness Center,  
Grab and Go Breakfast: Sandwiches, Yogurt, Granola, Juices & Coffee  
Free Parking \* Non-Smoking \* Digital Key \* Pet Friendly \***

Refrigerator & Coffee Maker every room, Complimentary Internet, 42" Plasma TV,  
Cracker Barrel Restaurant next door \* Walmart walking Distance

Colonic Institute is Four Miles North West of Hotel

DownTown, River walk, The Alamo and the Spurs Dome is about Twelve Miles south of Hotel.

**Please make your Reservations Early - to Ensure Discounted Room Rates.**



## **FREE Travel to/from Colonic Institute**

**Shuttle makes Only ONE Trip Daily!**

**Monday @ 11:30 AM**

**Tuesday to Saturday 7:30 AM**

**Be in Lobby on Time**

**to Catch Shuttle**

**(Do Not make others wait.)**

**As a Courtesy, Please**

**Tip the Driver.**



10911 West Avenue • San Antonio, Texas 78213 • 210 308-8888 • Fax: 210 349-5679



# DO NOT MISS THESE!

SCHEDULE TIME AND VISIT OUR BEAUTIFUL CITY  
ALSO SEA WORLD & FIESTA TEXAS THEME PARKS  
COVID RESTRICTIONS APPLY.

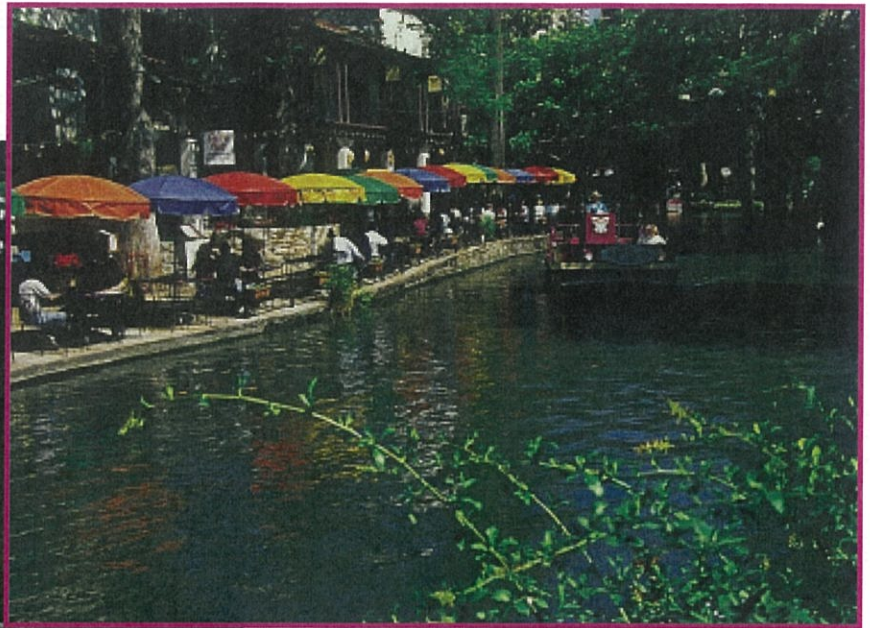
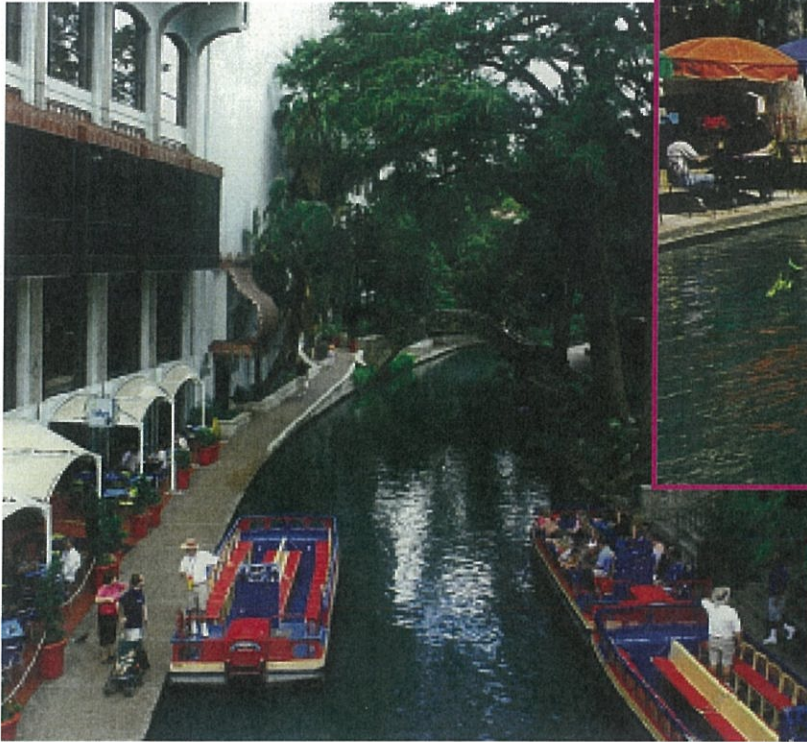

## FAMOUS SAN ANTONIO RIVER WALK STARTED IN 1938, OPEN 365 DAYS A YEAR,

NOW OVER 8 MILES WITH GREAT RESTAURANTS, HOTELS MUSIC,  
SHOPS, ARTISTS, PEARL BREWERY & MUSEUMS FUN! FUN! FUN!

[HTTPS://WWW.THESANANTONIORIVERWALK.COM/ABOUT/OUR-HISTORY/](https://www.thesanantonioriverwalk.com/about/our-history/)



## THE ALAMO - SHRINE OF TEXAS LIBERTY

ONE OF THE FIRST SPANISH MISSIONS BUILT 1718,

ALAMO HELD 22 DAYS AGAINST 3,000 MEXICANS ENDED MARCH 6, 1836.

SAM HOUSTON, DAVY CROCKETT, JAMES BOWIE, WILLIAM B. TRAVIS,  
STEPHEN F. AUSTIN, WERE AMONG 189 MEN WHO DIED FOR TEXAS FREEDOM!

OVER 600 MEXICANS WERE KILLED, SANTA ANNA FLED, LATER CAPTURED  
PROMISED TO END THE WAR, ESCAPED, THEN WOUNDED BY FRENCH  
CANNONS AND LOST LEFT LEG, DIED AT 82 IN 1874.



## ALAMO DOME - BUILT 1993 REMODELED IN 2015

DOWNTOWN SAN ANTONIO, WHERE MANY  
SPORTS AND CULTURAL EVENTS ARE HELD.



AT&T CENTER BUILT 2002  
HOME OF THE SPURS,  
THE STOCK SHOW & RODEO, MUSIC  
EVENTS



## **PRESCRIPTION (RX) REQUIRED FOR CLASS**

**Texas REQUIRES an RX to have sessions during Training.**

***If you do not bring the prescription with you, from your State,***

***Contact us Early to provide information on an area Doctor***

***that you will need to - visit prior to class - to sign one for you.***

**The Local Doctor will NOT Authorize for Purchase of LIBBE!!!**

***WE TEACH YOU HOW TO CALL ON DOCTORS IN YOUR STATE DURING CLASS.***

## **WHAT WE NEED BEFORE CLASS**

- **COPY OF HIGH SCHOOL OR GED**
- **COPY OF DEGREES / TRANSCRIPTS**
- **COPY OF YOUR PERSONAL PRESCRIPTION**
- **BRING SMILE, ENTHUSIASM AND BE EXCITED TO LEARN**

**Credit Card Authorization attached or Tuition Checks may be Mailed To:**

**Colonic Network School 10911 West Avenue, San Antonio, TX 78213**

**FOR PERSONAL or BUSINESS CHECKS.**

**Enrollment & Check must arrive at least 14 Business Days BEFORE class starts.**

**CASHIERS CHECKS PROCESSED QUICKLY.**

**FOR MASTER CARD / VISA CREDIT CARDS PAYMENTS**

**PLEASE COMPLETE AND SIGN AUTHORIZATION FORM.**

**(American Express Cards - Will Add a 5% Processing Fee.)**

**BE SURE TO REGISTER EARLY FOR HOTEL -**

**DO NOT SCHEDULE AIRLINE TICKETS UNTIL CLASS CONFIRMED!**

**[BEST WHEN WE HAVE A MINIMUM OF FOUR STUDENTS.]**



**PLEASE  
PRINT!**

# Enrollment - Colonic Network School

10911 West Avenue, San Antonio, Texas 78213 210 308-8888

NAME \_\_\_\_\_ Home/Cell PHONE \_\_\_\_\_

ADDRESS \_\_\_\_\_ APT / SUITE # \_\_\_\_\_

Do NOT use P.O. # - MUST have a Street Address for UPS Delivery!

CITY \_\_\_\_\_ STATE \_\_\_\_\_ ZIP \_\_\_\_\_

Province \_\_\_\_\_ Country \_\_\_\_\_ Birth Date \_\_\_\_\_ NickName \_\_\_\_\_

Business Phone: \_\_\_\_\_ Fax \_\_\_\_\_

International Please provide Phone and Fax Number with Country code - 011 +

Your personal E-mail: \_\_\_\_\_ Occupation: \_\_\_\_\_

### ATTACH OR BRING COPIES OF FOLLOWING:

• High School \_\_\_\_\_ Year \_\_\_\_\_ OR GED @ \_\_\_\_\_ Year \_\_\_\_\_

### BRING COPIES OF FOLLOWING RELATED To HEALTH CARE (IF You have them)

• DEGREE: \_\_\_\_\_ Expires: Date: \_\_\_/\_\_\_/\_\_\_

• LICENSE: \_\_\_\_\_ Expires: Date: \_\_\_/\_\_\_/\_\_\_

• OTHER: \_\_\_\_\_ Expires: Date: \_\_\_/\_\_\_/\_\_\_

What do you expect to do with the experience you get from this training? \_\_\_\_\_

How did you find us or who referred you to our school? \_\_\_\_\_

Have you had Covid Vaccines? One \_\_\_\_\_ Both \_\_\_\_\_ Date? \_\_\_\_\_

**Please Print NAME to appear on "CERTIFICATE of TRAINING"**

*I hereby acknowledge I have read and understand the complete Colonic Network Enrollment.*

**X** *Student Signature* \_\_\_\_\_ *Date* \_\_\_/\_\_\_/\_\_\_

*Signature confirms you are medically, physically & mentally fit to participate in this Training Program.*





**Five Day "In Person" Course**  
**ENROLLMENT**

STUDENT NAME \_\_\_\_\_ DATE \_\_\_/\_\_\_/\_\_\_

**ENROLLMENT FOR 5 DAY / 50 HOUR - IN PERSON TRAINING**

**\$1,200.00 PER PERSON WHEN ENROLL MINIMUM 8 DAYS BEFORE!**

I AM ENROLLING FOR OCTOBER 4 - 8, 2021 5 DAY/50 HOUR CLASS ONLY \_\_\_\_\_

I AM ENROLLING FOR NOVEMBER 8 - 12, 2021 5 DAY/50 HOUR CLASS ONLY \_\_\_\_\_

I AM ENROLLING LATE (7 DAYS PRIOR) FOR 5 DAY - ADD LATE FEE \$ 500.00 \_\_\_\_\_

I AM ENROLLING FOR JANUARY 24 - 28, 2022 5 DAY/50 HOUR CLASS ONLY \_\_\_\_\_

Note: Tuition for the 5 Day In Person Class will be \$1,500.00 in 2022

THE 50 HOUR IN PERSON COURSE INCLUDES A TWO YEAR CPR CERTIFICATION, AND THE REQUIRED CERTIFICATION TO LEGALLY OPERATE A LIBBE MEDICAL DEVICE. I-ACT MEMBERSHIP ENCOURAGED AND ALLOWS PURCHASE MAL- PRACTICE INSURANCE.

THE "IN PERSON" COURSE HAS A NON-REFUNDABLE OF \$500.00

**ENROLLMENT FOR THE 5 Day / 50 Hour Course:**

Complete Pages 12, 13 & 15, Fax or Scan / Email

You may include the Prescription, copies of High School and/or Degrees or You Must Bring Copies with you to Class.

STUDENTS  
COMPLETING FIVE DAY "IN PERSON"  
PROVIDES A \$1,000.00  
DEVICE PURCHASE DISCOUNT

BE SURE GOOD READABLE DOCUMENTS

FAX 210 349-5679

EMAIL: INFO@COLONIC.NET

ENROLLMENT

PAGE 13. THIRTEEN.





# PROFESSIONAL COLON HYDROTHERAPY TRAINING COURSE

200 Hours OnLine Modules, 65 Hours In Person, Two Memberships.  
Strongly recommend YOU complete the 60 Hour Anatomy & Physiology Online Module prior to arriving in Person.



STUDENT NAME \_\_\_\_\_ DATE \_\_\_/\_\_\_/\_\_\_

I AM ENROLLING FOR OCTOBER 4 - 9, 2021 6 DAY "IN PERSON" \_\_\_\_\_

I AM ENROLLING FOR NOVEMBER 8 - 13, 2021 6 DAY "IN PERSON" \_\_\_\_\_

**PROFESSIONAL APPLICATION FOR ONLINE MODULES \$ 900.00**

**"IN PERSON" HANDS ON 6 DAY / 65 HOUR COURSE \$2,300.00**

**TOTAL AMOUNT FOR PROFESSIONAL COURSE \$3,200.00**

I AM ENROLLING FOR JANUARY 24 - 29, 2022 6 DAY "IN PERSON" \_\_\_\_\_

Note: Professional Course Beginning 2022 will be \$3,500.00

ONLINE INCLUDES: REGISTRATION FOR ON LINE MODULES

PLUS CERTIFICATION FOR: I-ACT AND NBCHT MEMBERSHIP AND TESTING FEES.

THE 6 DAY / 65 HOUR "IN PERSON" HANDS ON CLASS INCLUDES:  
TWO COLONIC SESSIONS, THREE LUNCHES, TWO EVENINGS OF SOUP,  
TWO YEAR CPR, LIBBE DEVICE CERTIFICATE OF COMPLETION, TRANSCRIPTS,  
PLUS THREE I-ACT INSTRUCTORS AVAILABLE TO MONITOR / ASSIST STUDENTS!

(MINIMUM DEPOSIT FOR "ONLINE" IS \$1,500.00 - BALANCE FIRST DAY OF CLASS)

**THE PROFESSIONAL "ONLINE COURSE" FEE \$900.00 IS NON-REFUNDABLE!**

THE "IN-PERSON COURSE" HAS A NON- REFUNDABLE OF \$500.00

**TO ENROLL FOR THE PROFESSIONAL COURSE**

**PLEASE COMPLETE PAGES 12 - 16, AND ATTACHED I-ACT APPLICATION (TWO PAGES 17 & 18) SCAN & RETURN.**

**PreRequisite: your Prescription, Copies of High School or Degrees / Transcripts from approved Schools / Universities.**

PROFESSIONAL COURSE PROVIDES A \$1,500.00 TRAINING DISCOUNT OFF EACH LIBBE

**ENROLLMENT**

PAGE 14. FOURTEEN



# ENROLLMENT

## PLEASE COMPLETE CREDIT CARD AUTHORIZATION FORM

PAYMENT FOR STUDENT: \_\_\_\_\_

CREDIT CARD # \_\_\_\_\_

Expiration \_\_\_\_ / \_\_\_\_ Security code (\_\_\_\_\_) Zip \_\_\_\_\_

Print Name of Card Holder: \_\_\_\_\_

Address: \_\_\_\_\_  
\_\_\_\_\_

Phone # of Card Holder \_\_\_\_\_

CARD Holder Signature Authorizes Payment of \$ \_\_\_\_\_

X \_\_\_\_\_

*DEPOSITS BY MASTER OR VISA CARDS AT NO FEE •• AMERICAN EXPRESS WILL BE 5% PROCESSING FEE.*

### Non-Refundable:

50 Hour or "In Person" course - \$500.00 is Non-Refundable when notice in writing was provided. The \$500.00 may be applied to the next scheduled class only. No Notice - Full Amount is non-refundable, however Student may Enroll Early and must attend the very next scheduled class.

65 Hour "In Person" & "Online": Non Refundable is \$1,400.00

**Partial Refund Policy:** Written notice must be emailed or post-marked a minimum of Eight (8) days before Class Date.

**NOTICE:** We do NOT provide Job Placement or Employment Guarantees as part of training.

WE RESERVE THE RIGHT TO REFUSE SERVICE OR TRAINING TO ANYONE THAT DISRUPTS OR CAUSES ISSUES - NO REFUNDS.

### Your Emergency Contact:

Name: \_\_\_\_\_

Phone \_\_\_\_\_

Relationship \_\_\_\_\_

**REGISTER EARLY FOR HOTEL - SCHEDULE AIRLINE AFTER IN PERSON CLASS CONFIRMED!**



"U.S. Food and Drug Administration (FDA) Requirements"  
FDA Colon Irrigation Systems, [Colonics] are Prescription Medical Devices and  
Require a Prescription to Use, Operate or Purchase a Colon Hydrotherapy Device and or Supplies.  
"The LIBBE" is a FDA Registered Medical Device for Colon Hydrotherapy. [since 1995]

***Prescription Must be Completed by a Licensed Medical Practitioner  
that is Licensed in the STATE or COUNTRY where Medical Device is being used!***

**PRACTITIONER MAY CHOOSE TO WRITE ON OWN PRE-PRINTED PRESCRIPTION PAD.**



## **PRESCRIPTION FORM**

Person Name: \_\_\_\_\_ Birth Date: \_\_\_\_\_  
Address: \_\_\_\_\_  
City \_\_\_\_\_ State \_\_\_\_\_ Zip \_\_\_\_\_  
Email: \_\_\_\_\_ Phone: \_\_\_\_\_

### ***Prescription to Have and/or Use Colon Hydrotherapy Equipment and Supplies***

Licensed Practitioner Name: \_\_\_\_\_  
Address \_\_\_\_\_  
City \_\_\_\_\_  
State \_\_\_\_\_ Zip \_\_\_\_\_  
Off Phone \_\_\_\_\_ email \_\_\_\_\_

**PLEASE PRINT**  
Licensed Medical  
Practitioner  
Name, Address,  
Lic.#, State, Phone

**Signed:** *(Order Expires 12 Months from date signed)*      **Date:** \_\_\_\_/\_\_\_\_/20\_\_

**X** \_\_\_\_\_  
*Licensed Medical Practitioner Signature*

**TYPE** \_\_\_\_\_  
*(MD DO DC ND)      PRN*

License # \_\_\_\_\_

State/Country \_\_\_\_\_

**EMAIL Copy To: info@colonic.net    THEN PLEASE MAIL ORIGINAL COPY TO:**  
**Tiller MIND BODY Inc. 10911 West Avenue, San Antonio, Texas 78213**  
**210 308-8888    Fax 210 349-5679    Email: info@colonic.net    www.colonic.net**  
Remember to place a copy of RX in your LIBBE Operations Notebook - will then be available to Inspectors







# I-ACT Policy Statements

I-ACT requires the use of currently registered FDA equipment and only disposable speculums, rectal tubes, or rectal nozzles. However, should the Therapist use reusable speculums, these speculums should, at a minimum, be autoclaved for sanitation and cleanliness (30 minutes). Additionally, the autoclave unit must be tested and inspected by competent authority at least four times per year- maintain documentation. (Under NO conditions should a disposable speculum or rectal tube be reused). Individuals that use reusable speculums and/or are not using FDA registered devices will be removed from I-ACT membership on 12/31/2018.

I-ACT recognizes the FDA classifies equipment used to instill water into the colon through a nozzle inserted into the rectum to evacuate the contents of the colon into three distinct classes; Class I (Enema Kits), Class II and Class III are (Colon Irrigation Systems). Follow the guidelines of your manufacturer, as approved by the FDA for the type of equipment (devices) you are using. Make no claims as to the use of your device other than those approved by the FDA.

I-ACT recognizes there are two distinct types of colon irrigation systems; open and closed systems. However, it is I-ACT policy that the colon hydrotherapist / technician is always in attendance / or is immediately available to the client throughout the session. The degree of assistance is to be in compliance with the instructions of the manufacturer of the equipment as registered with the FDA, and/ or as directed by a physician.

The I-ACT policy on insertion is to require the client to insert the rectal tube or speculum; or, follow the instruction of the referring physician; the guidelines of the manufacturer as approved by the FDA; or the directives from the authority of your city, county, state, or country ordinances.

I-ACT recommends that you do not put the initials (CT) for colon hydrotherapist after your name, write it out in full. According to most state laws, putting initials after your name is not allowed unless you are licensed or have a degree from an accredited professional school.

Advertising copy which states or implies that colon hydrotherapy can treat any disease, promise cure for any disease, or that makes unsubstantiated medical claims SHALL NOT be used.

**I acknowledge the I-ACT policies and agree to comply with all I-ACT policies. I understand that failure to comply with the policies listed above may result in my removal from the association.**

X

Signature of Applicant \*\*\* required for all applications\*\*\*

Date of Application

**STOP!!!** All applications to I-ACT **MUST** include a photograph for our file... by signing this application, the applicant certifies that they have read the I-ACT By-Laws and Standard Operating Procedures, Regulations and Guidelines and the statements below, and will comply with the information contained in them.

Information for all new members outside of Texas:

“Colon irrigation devices are prescription devices and their purchase must be authorized by a practitioner licensed by state law to use such devices in that state. A colon hydrotherapist must be supervised by such a practitioner to use a colon irrigation device and must have a written order on file for each procedure from a practitioner licensed by state law in the state where the procedure is to be performed.”

Information for all new members inside of Texas:

“Colon irrigation devices are prescription devices and their purchase must be authorized by a physician licensed by the Texas Board of Medical Examiners. A colon hydrotherapist must be supervised by such a physician to use a colon irrigation device and must have a written order on file for each procedure from a physician licensed by the Texas Board of Medical Examiners.”

X

Signature of Applicant \*\*\* required for all applications\*\*\*

Date of Application

**All applications to I-ACT require a sponsor. The sponsor must be a Full Member in good standing of I-ACT. No Sponsor? Write in I-ACT Home office or call us (210) 366-2888 for assistance.**

*Jen Siler*

Signature of Sponsor / Instructor \*\*\* required for all applications\*\*\*

*AJT 490120*

Sponsor's / Instructor's I-ACT Membership #

Thank you. Your application will be reviewed for membership and you will be notified promptly.

Return this form with your current resume, picture, and payment to:

I-ACT, P.O. Box 461285, San Antonio, TX 78246-1285