

ENROLLMENT PACKET



JERI TILLER, TEACHING BUSINESS & ETHICS, MARKETING & LEGAL USE.

LIBBE ONLY CLASS	2.
LIBBE & I-ACT COURSE.....	4.
AGENDA	5. - 6.
WHAT TO BRING.....	7.
I-ACT REQUIREMENTS.....	8.
HOTEL & FREE SHUTTLE.....	9-10.
PRESCRIPTION FORM.....	12.
ENROLLMENT 3 PAGES	14-16.

ENROLL EARLY & SAVE!

- LIBBE PURCHASE DISCOUNTS -

UP TO \$1,500.00 DISCOUNT OFF LIBBE PURCHASE WHEN STUDENT COMPLETES TRAINING AT ANY LIBBE RECOGNIZED SCHOOL & PURCHASE COMPLETED WITHIN 90 DAYS

UP TO \$2,200.00 DISCOUNT OFF LIBBE PURCHASE!

- MUST ATTEND 10 DAY CERTIFICATION COURSE IN SAN ANTONIO, TEXAS AND COMPLETE ORDER / SHIPPING WITHIN 120 DAYS OF TRAINING.**

**ENROLLMENT & TUITION - SEE PAGE 15.
ENROLL EARLY AND \$AVE ON TUITION!**



**LIBBE "HANDS ON" TRAINING SPECIAL
FEBRUARY 13-17, 2018 * \$800.00
PLEASE ENROLL BY/BEFORE 01/19/2018**



Enrollment Dates: 2018

**COMPREHENSIVE AND VERY INTENSIVE 50 HOURS COURSE
IN BEAUTIFUL SAN ANTONIO TEXAS USA
WITH THE MANUFACTURER TEAM OF SPECIALISTS**

LIBBE HANDS ON CLASS ONLY



for beginners that want to explore a new profession,
Therapists who want to learn new Technology
or fine tune skills & review Legal & Legislative updates,
for Physicians that want to know Device Operation &
Maintenance or those purchasing for personal home use!

\$800.00
REGULAR \$1,500.00

Four and 1/2 Days

**ATTEND LIBBE ONLY CLASS
IN SAN ANTONIO, TX
THAT PROVIDES PURCHASE DISCOUNTS
OFF EACH NEW LIBBE**

- February 13 - 17, 2018
- TUESDAY THRU SATURDAY NOON

- MAXIMUM TUITION: \$1,000.00 - SEE ENROLLMENT PAGE 15.

ENROLL EARLY AND \$AVE

Early Enrollment holds space & provides time to review Study Materials!

Class starts Tuesday 8 am. & runs thru Saturday 2:00 pm.
Includes: 2 Personal Colonic's, 2 Evenings Vegetable Soup & 1 Lunch.

**This class teaches and qualifies current and future
Colon HydroTherapists on how to Legally
Operate and Safely Maintain a LIBBE System!**



contra-indications / side effects,
health & sanitation, business & ethics,
safe advertising-marketing, physician interaction
hands-on internship with real clients.
room set-up / installation / plumbing / safety,
approved supplies & maintenance requirements,
safe use of disinfectants & disposables,
trouble shooting / terminology & mechanics,
FDA & International laws, legal use & operation.

(COURSE DOES NOT INCLUDE I-ACT MEMBERSHIP OR TEST FEES.)

**FREE LIBBE Device Review for all previous LIBBE Trained
Therapists - Classes in San Antonio, TX. Only!**

ATTEND LIBBE HANDS-ON & I-ACT CERTIFICATION
AT MANUFACTURER'S SCHOOL IN SAN ANTONIO, TEXAS
ALL IN ONE TRIP.

**ENROLL TODAY
COMPLETE TRAINING OR
RENEW I-ACT MEMBERSHIP**

PREVIOUSLY TRAINED AT A LIBBE SCHOOL
MAY ATTEND REVIEW CLASS AT
MANUFACTURER SCHOOL AT NO CHARGE.
COMPLETE ENROLLMENT AND INCLUDE COPY OF CERTIFICATE.
ENROLL EARLY AS CLASSES MAY FILL UP.

WE Are A TEXAS LICENSED EDUCATION PROVIDER, Providing
Anatomy & Physiology, CPR Certification & Continuing Education Credits

We proudly provide the LIBBE System, I-ACT Certification, A & P and CPR Classes!

COLONIC NETWORK SCHOOL

"Working Together to Educate Health Care Professionals
And Promote Safety to All Colon Hydrotherapists."



COLONIC NETWORK SCHOOL Office: 210 308-8888

www.colonic.net Listing of Worldwide Therapists

eMail: info@colonic.net Fax 210 349-5679

10911 West Ave., San Antonio, TX. 78213

ATTEND: LIBBE AND I-ACT CERTIFICATION AT MANUFACTURER'S SCHOOL THAT PROVIDES UP TO \$2,200.00 IN DISCOUNTS OFF PURCHASE EACH NEW LIBBE, AND INCLUDES \$500.00 IN FREE INITIAL SUPPLIES!

I-ACT Certification Level I.

LIBBE AND I-ACT CERTIFICATION

ALL AT ONE TRIP OR MAKE TWO TRIPS

LIBBE MANUFACTURE SCHOOL IN SAN ANTONIO, TEXAS

<< The Ten Day - 100 Hour Course exceeds

I-ACT Certification Requirements! >>

\$800.00
REGULAR \$1,200.00

- LIBBE February 13 - 17, + I-ACT February 17 - 22, 2018
 - MAXIMUM LIBBE TUITION: \$1,000.00 • ADD I-ACT TUITION: \$1,000.00
- TOTAL MAXIMUM TUITION: \$2,000.00 - SEE ENROLLMENT PAGE 15.

Course Outline:

LIBBE System: Room set-up / installation / plumbing approved supplies & maintenance requirements, trouble shooting / terminology & mechanics, safety / contra-indications / side effects, FDA & International laws, legal use & operation. Health & Sanitation, Business & Ethics, Safe Advertising, Marketing, Hands-on internship Theory and History of colon hydrotherapy, Mind Mapping Techniques which is a fun - easy way to learn the Digestive System & How it works, 45 hours of Anatomy & Physiology. Includes: Pre-Study Guide and Course Material's plus

Course Includes: CPR Certification Course

Two personal Colonic's, First 2 evenings Vegetable Soup & 1 Lunch on Friday

Arrive Rested and Ready to Learn

I-ACT CERTIFICATION: COME PREPARED TO DO YOUR 15 MINUTE PRESENTATION ON THE DIGESTIVE TRACT DEMONSTRATING KNOWLEDGE & COMMUNICATION TO CLIENT, YOU MAY USE "SHOW & TELL" ITEMS. YOU WILL HAVE TIME TO PREPARE SATURDAY AFTERNOON BEFORE PRESENTATION - MAKE IT FUN!

Students attending certification class that do NOT have previous A & P course credits to comply with I-ACT certification pre-requisite will need to take A&P Test while here.

Transcript and Test fee is \$200.00.

(COURSE TUITION DOES NOT INCLUDE I-ACT MEMBERSHIPS \$OR TEST FEES OF \$75.00.)



LIBBE System "How to Operate & Maintenance Class "

And First Week I-ACT Certification Course

(Four & one half days LIBBE Class or Ten Days for LIBBE and I-ACT Certification)

AGENDA

Day 1-----TUESDAY - Starts @ 8:00 AM

- 8:00 Greetings, Tour of Center, Review Daily Agenda
Introductions, Oath of Commitment, Complete / Pick-up Pre-test,
Review SOP - Standard Operating Procedure
Tuition Balance, (Collect Required Prescriptions for Texas)
I-ACT Membership / Certification Levels, By-Laws
- 11:30 *LUNCH - Nearby / Healthy / We shuttle you*
- 12:30 Introduction to LIBBE / Terminology / Mechanics
Basic LIBBE System Operation - Function / Safety – LIBBE Quick Reference
- 2:00 Review / Complete / Discuss Client History / Intake Forms -
Contra-Indications / possible side effects Indications / Contraindications,
LIBBE Setup / Training on how to explain sessions of LIBBE Device to Clients
- 4:00 Start Student Individual sessions (Giving and Getting)
Healthy Vegetarian Soup Provided after your session *Late Evening*



**REVIEW
CHECK LIST
PAGE 7.**

Day 2-----WEDNESDAY - Starts @ 8:00 AM

- 8:00 Anatomy & Physiology (Digestive System using Mind Mapping)
- 12:00 *LUNCH - Nearby / Healthy / We shuttle you*
- 1:30 Theory & History of Colon Hydrotherapy (*print out*)
Session Setup / Disinfecting / Required Maintenance
- 3:00 Student Individual Sessions
Healthy Vegetarian Soup Provided after your session *Late Evening*



DR. BILL & STUDENTS

Day 3-----THURSDAY - Starts @ 8:00 AM

- 8:00 Business & Ethics - Legal Aspects / Safe Advertising / Marketing
– Career Paths / Management / Regulations / Physician Interaction
-- Mal-Practice Insurance
– Review Legal Safe Supplies & Products / Order Forms
- 12:30 *LUNCH - Nearby / Healthy / We shuttle you*
- 1:30 LIBBE System: Room Set-up / Plumbing Installation / Function
WHY? Safe use of Disinfectants / Maintenance (Monthly & Annually)
- 4:00 Review LIBBE Set-Up - How to fix - Troubleshooting

Day 4-----FRIDAY - Starts @ 8:00 AM

- 8:00 A & P Digestive System Review - Complete Individual Photos
- 9:30 Medical Device Reporting (MDR) By Misty (*Attorney/Quality Control*)
- 11:00 School Survey / Disease & Infection / Roll Playing / Prepare for Clients
- 12:00 *LUNCH Provided in Class -usually Texas BarBQue*
- 1:00 INTERNSHIP - Sessions with Clients - **1:00 PM. 2:30 PM. 4:00 PM.**
- 5:30 Review Client Interaction & Evaluations.

Day 5-----SATURDAY - Last Day of LIBBE Class.

- 8:30 AM PREPARE FOR INTERNSHIP -
9:00 am. 10:30 am. 11:45 PM.,

1:00 PM Time for Snack or Lunch

Bring Snack or Lunch for Saturday

2:00 - 6:00 A & P Class begins for Students completing I-ACT Certification

**When Attending
LIBBE Class Only
Plan Flight Departures
Saturday
3:30 PM or later**



I-ACT Level 1 Certification - 10 Days

Second Week AGENDA Continued

SATURDAY AFTERNOON

2:00 - 6:00 -- I-ACT/A&P Class begins for Students completing I-ACT Certification

Day 6 - I-ACT/A&P — **Sunday - Arrive 9:30 AM**
10:00 - 6:00 Anatomy & Physiology All Day

Bring Sack Lunch Sunday

Day 7- I-ACT/A&P — **Monday - Arrive 8:30 AM**
9:00 - 6:00 Anatomy & Physiology
LUNCH - Nearby / We shuttle you
Anatomy & Physiology continued

NOTE: Students Arriving for Second Week of Certification should Arrive no later for class Saturday 2:00 PM

Day 8- I-ACT/A&P — **Tuesday - Arrive 8:30 AM**

9:00 PRESENTATIONS. - COME PREPARED TO DO YOUR 15 MINUTE PRESENTATION ON DIGESTIVE SYSTEM, YOU MAY BRING AND USE SHOW AND TELL ITEMS, POSTERS OR POWER POINT.

11:30 LUNCH - Nearby / We shuttle you

12:30 CPR Certification with AED Training
Ladies wear slacks - you will be on your knees.
(Public and/or Licensed Massage Therapists may join CPR class.)



Day 9- I-ACT / A&P — **Wednesday - Arrive 8:30 AM**

9:00 - 6:00 Anatomy & Physiology
Quiz - to see IF anything needs to be reviewed.
LUNCH - Nearby / We shuttle you
Anatomy & Physiology continued - review and prepare for test tomorrow
EVENING: Study tonight for I-ACT Foundation (level I) Test

Bring Luggage with you if you are going to Airport from School.

Day 10- I-ACT / A&P — **Thursday Arrive 9:00 AM**

9:00 Collect all documents, Review Certification requirements, Opportunity for any final questions or issues
10:00 I-ACT Test
Administer I-ACT Level I. Foundation Test
(1-1/2 Hours time allowed to take Level I. Test)

ATTENTION Students
Class is officially over at 1:00
Plan Airline Departure Thursday after 2:30 pm. so you have time to arrive Airport and get through Security

I-ACT Level II. Intermediate to those that have provided required documents.
(Two Hours Time allowed for level II. Test)

Class completed - Students Shuttled to Airport or Hotel

CONGRATULATIONS!

CHECK LIST TRAINING REQUIREMENTS & PREPARATION:

ARRIVE NO LATER THAN SOMETIME MONDAY BEFORE CLASS STARTS TUESDAY 8 AM.

(INTERNATIONAL STUDENTS SHOULD ARRIVE COUPLE DAYS EARLY TO REST FROM TIME CHANGE BEFORE CLASS STARTS, EVERYONE SHOULD PLAN TO STAY OVER AND SEE OUR BEAUTIFUL CITY AND THE FAMOUS RIVERWALK)



PRE-STUDY MATERIALS ARE SHIPPED BY UPS, AFTER YOUR ENROLLMENT IS ACCEPTED.

- * AFTER ENROLLMENT IS ACCEPTED AND CLASS IS CONFIRMED,
ARRANGE FOR TRAVEL - BOOK HOTEL EARLY SO ROOMS DO **NOT** GET FILLED.
- * STAYING AT THE SUGGESTED HOTEL - SHUTTLE TIME (7:30 AM) TO BRING YOU TO OUR SCHOOL / CENTER.
IF YOU CHOOSE TO NOT STAY AT RECOMMENDED HOTEL, YOU MUST ARRANGE YOUR OWN TRANSPORTATION TO AND FROM CENTER.
TAXIS OR RENTAL CARS MAY BE EXPENSIVE.
- * PLEASE DRESS COMFORTABLE & IN LAYERS. **BRING SWEATER OR JACKET.** THIS IS TEXAS - WEATHER CHANGES.
- * SPECIAL DIET NEEDS SHOULD BE BROUGHT WITH YOU OR NEARBY WHOLE FOODS WILL HAVE.
- * PLEASE RESPECT OTHERS AND OUR CLIENTS - DO NOT WEAR PERFUMES, OTHER SCENTED FRAGRANCES
- * PLEASE SILENCE CELL PHONES DURING CLASS - BREAKS ARE PROVIDED.
- * **YOU ARE NOT ALLOWED TO PROMOTE OR SELL ANYTHING -**
STUDENTS ARE HERE TO LEARN ABOUT COLON HYDROTHERAPY AND WILL BE OVERWHELMED AS IT IS!
- * AGENDAS ARE FLEXIBLE, BASED ON KNOWLEDGE BASE OF ALL STUDENTS IN CLASS.
- * PLEASE ARRIVE EACH MORNING BEFORE CLASS TIME, AND ARRIVE HEALTHY (NO FEVER, COLDS, COUGHS, ETC:)
ARRIVE OPEN MINDED WITH A POSITIVE OUTLOOK FOR A FUN LEARNING EXPERIENCE.

YOUR SIGNATURE ON THE ENROLLMENT FORM CONFIRMS THAT YOU ARE MEDICALLY FIT TO PARTICIPATE IN THIS TRAINING PROGRAM.

NOTICE: TRAINING MATERIALS, NOTEBOOKS ARE INCLUDED AND HANDED OUT DURING CLASS.



LIBBE and I-ACT Certification

I-ACT Certification requires attending 100 In-Class Hours
(Course is designed so You May Travel and attend the full 10 days in One Trip OR if personal schedule, requires - you may travel and complete course in Two Trips.)



WHAT YOU WILL NEED FOR LIBBE AND/OR CERTIFICATION COURSE:

1. _____ PERSONAL PRESCRIPTION: (SEE SAMPLE) YOU WILL BE GETTING AND GIVING COLONICS. (RX IS A TEXAS REQUIREMENT)
2. _____ BRING YOUR PRE - STUDY GUIDE THAT WE SHIPPED TO YOU.
3. _____ SCRUBS ARE SUGGESTED AS THE PROFESSIONAL RECOMMENDED DRESS DURING INTERNSHIP.
(NOT A REQUIREMENT) OR YOU MAY BRING CLOTHING THAT SHOULD YOU GET DISINFECTANTS OR HUMAN WASTE ON THAT WILL BE EASY TO CLEAN, BUT STILL LOOK PROFESSIONAL.

WHAT YOU WILL NEED TO BECOME I-ACT CERTIFIED:

4. _____ SIGNED TRAINING ENROLLMENT FORM.
5. _____ COPY OF HIGH SCHOOL DIPLOMA / GED AND/OR,
6. _____ COPIES OF ANY HEALTH CARE RELATED DEGREES OR LICENSE AND/OR,
7. _____ COPIES OF TRANSCRIPTS WITH A & P HOURS COMPLETED OR ENROLL FOR A&P COURSE TAUGHT HERE.
A & P TRANSCRIPT AND TEST FEE ONLY \$200.00 - (A & P IS BASIC ANATOMY AND PHYSIOLOGY)
8. _____ COST FOR LEVEL I. TEST OF \$75.00 THEN EACH YEAR THE I-ACT MEMBERSHIP FEE IS \$150.00
9. _____ **PLEASE COME PREPARED TO DO YOUR 15 MINUTE PRESENTATION ON THE DIGESTIVE SYSTEM,** YOU WILL NEED TO DEMONSTRATE KNOWLEDGE & COMMUNICATION TO CLIENT, YOU MAY USE POWER POINT, CRAFTS OR "SHOW & TELL" ITEMS, MAKE IT FUN!
10. _____ LADIES WILL BE KNEELING ON FLOOR OVER MANNEQUINS FOR CPR CERTIFICATION - PLEASE WEAR PANTS
11. _____ PLAN TO BRING SNACK AND/OR SACK LUNCH FOR CLASSES ON SATURDAY & SUNDAY
AND PLEASE BE SURE TO BRING AN ENTHUSIASTIC DESIRE TO LEARN AND HAVE FUN!

I-ACT CERTIFICATION LEVEL REQUIREMENTS
MANY US STATES ARE CHANGING LAWS TO REQUIRE I-ACT CERTIFICATION!



I-ACT 10 Day Foundation - Level I.

Pre-Requisites:

___ High School/GED or ___ Degree/License

*We will need copies of High School/GED,
A & P, Health Care Degrees or Licenses.*

___ Complete I-ACT Membership Application

The Following completed during Course:

___ Pass A & P Pretest

___ 25 clients documented (hands-on)

___ Receive 1-3 colonics (*Included*)

___ 15 minute Oral Presentation

___ CPR Certification - (*Included*)

___ Complete I-ACT Full Membership Application (\$150.00)

___ Pass I-ACT Level I. Test (\$75.00 Fee)

___ **Completion of I-ACT 100 hour course @ I-ACT Instructor/School**

___ A & P Course (*3 Credits*) **We can provide - We are a Texas Licensed School** (Fee \$200.00)

Course Requirements 2017

(2018 Pending)

I-ACT Foundation (Level I.)

Business & Ethics	- 5 Hours
Health & Sanitation	- 5 Hours
Anatomy & Physiology	- 45 Hours
Theory/History/Practice	- 10 Hours
Internship "Hands-On"	- 29.75 Hours
Presentation - Oral	- 0.25 Hours
Complementary	- <u>5 Hours</u>
TRANSCRIPT TOTALS	100 HOURS

REMEMBER:

Until you provide ALL of the below documents, I-ACT cannot provide you with a Certificate with Date showing you are Certified at any Level. It will say "none". Web Listing will show the Level of Certification you have successfully completed.

I-ACT Questions: 210 366-2888 Email: iact@healthy.net

To Complete Level I. Certification - Member Must Provide the following to I-ACT Office:

___ Complete / Return Instructor/School Survey

___ Photos of Facility, only three (*Colonic Room, Waiting Area, Rest Room*)

___ 1 copy of health history/Intake Questionnaire with your Center name & address

Course Curriculum is based on decades of research and efforts of Medical and Naturopathic Physicians and Certified Colon Hydrotherapists, which provides a unique opportunity to become a Professional Colon Hydrotherapist.

Dr. Bill Tiller, ND., MTI., Founding Member and Past President of the International Association for Colon HydroTherapy (I-ACT) and the First President of the National Board for Colon Hydrotherapy (NBCHT), Contributed many of the Professional & Educational Standards we honor today.

HYATT PLACE SAN ANTONIO AIRPORT - QUARRY MARKET

HOTEL

7615 JONES - MALTSBERGER ROAD, SAN ANTONIO, TX 78216 HOTEL: 210.930.2333

Sales Manager: JENNIFER NIEVES EMAIL: JENNIFER.NIEVES@HYATT.COM WEBSITE: HYATTPLACE.COM

MIND BODY RATE of \$96.00 (Ask for **RATE** not Group) **RESERVE EARLY!**

Single King or 2 Queen Suites - **Includes: Hot Breakfast & Free Shuttle to Class**

Refrigerator & Coffee Maker in every room, Complimentary Internet, 42" Plasma TV,
In Hotel: StarBucks, 24/7 Fresh Gallery Bakery/Beer/Wine Service, the 24/7 E-room,
Heated Pool, Fitness Center, Lounge and Free Parking.

Nearby: The Colonic Institute is about Six Miles North/North West of Hotel
Whole Foods, Dozens Restaurants, Stores, Theatre, all within half mile walk or by Hotel shuttle.
DownTown, River walk, The Alamo and Spurs Alamo Dome is about Twelve Miles south of Hotel.
Reservations must be made Early - to insure Discounted Room Rates.

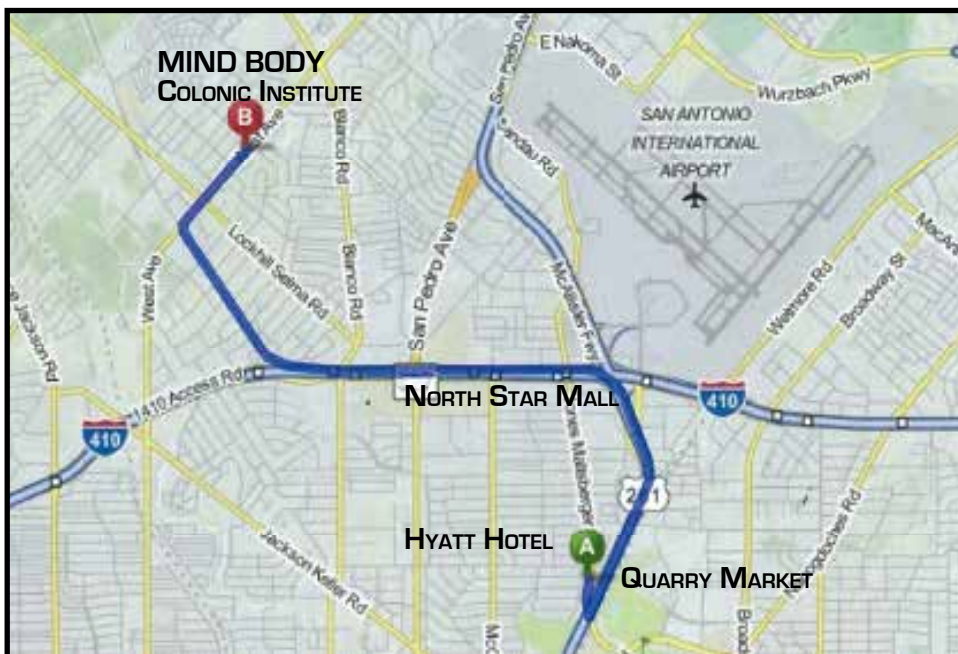

**THIS HOTEL ONLY!
FREE SHUTTLE
TO CLASS!**

**No Need to Rent a car
or pay for Taxi
FREE Shuttle to/from
Airport and to/from
Class each Morning!
Shuttle leaves Lobby at
7:30 am. each Morning.
(Do Not make others wait)
Class Starts 8:00 AM.
As a courtesy please Tip
the shuttle driver.**



BEAUTIFUL TWO QUEEN SUITE



DO NOT MISS THESE SITES!
SCHEDULE TIME AND VISIT OUR BEAUTIFUL CITY
ALSO SEA WORLD & FIESTA TEXAS THEME PARKS

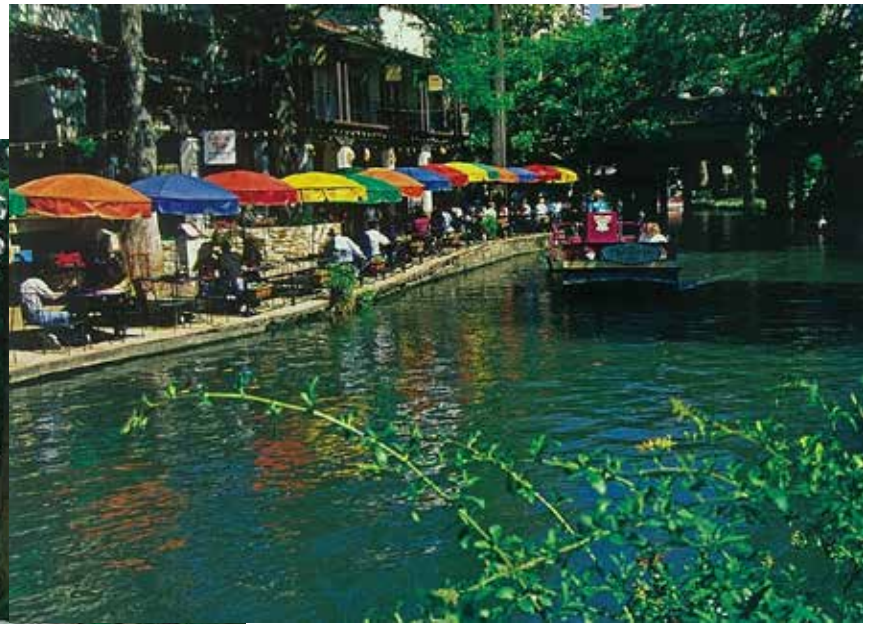
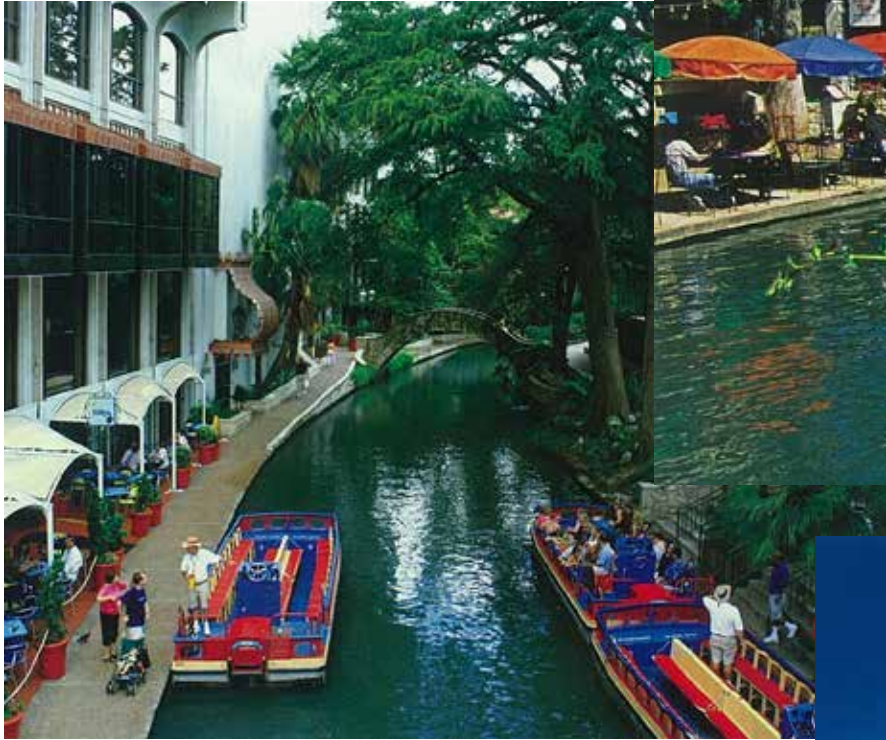

FAMOUS SAN ANTONIO RIVER WALK
STARTED IN 1938, OPEN 365 DAYS A YEAR,
NOW OVER 8 MILES WITH GREAT RESTAURANTS, HOTELS MUSIC,
SHOPS, ARTISTS, PEARL BREWERY & MUSEUMS FUN! FUN! FUN!



ALAMO DOME - BUILT 1993
REMODELED IN 2015
DOWNTOWN SAN ANTONIO, WHERE MANY
SPORTS AND CULTURAL EVENTS ARE HELD.

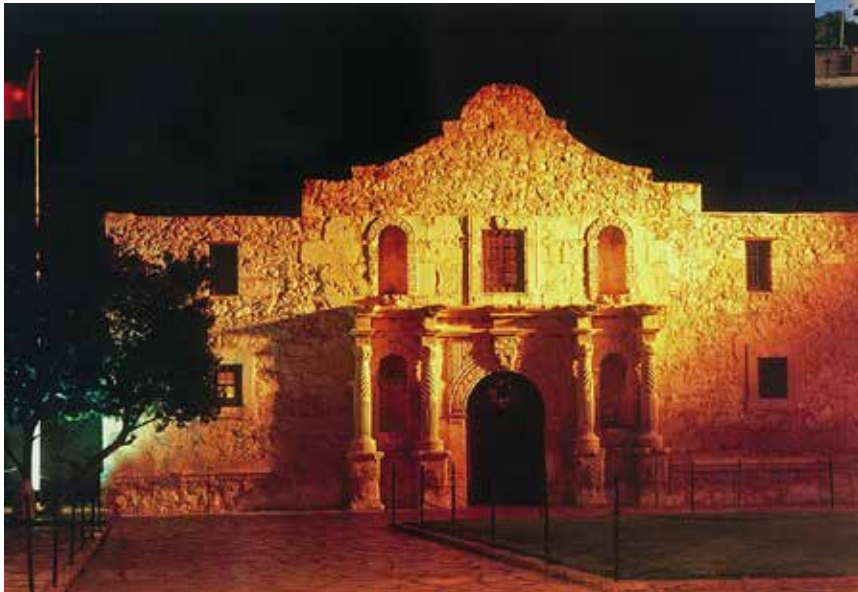

THE ALAMO - SHRINE OF TEXAS LIBERTY
ONE OF THE FIRST SPANISH MISSIONS BUILT 1718,
ALAMO HELD 22 DAYS AGAINST 3,000 MEXICANS ENDED MARCH 6, 1836.
SAM HOUSTON, DAVY CROCKETT, JAMES BOWIE, WILLIAM B. TRAVIS,
STEPHEN F. AUSTIN, WERE AMONG 189 MEN DIED FOR TEXAS FREEDOM
OVER 600 MEXICANS WERE KILLED, SANTA ANNA FLED, LATER CAPTURED
PROMISED TO END THE WAR, ESCAPED, THEN WOUNDED BY FRENCH
CANNONS AND LOST LEFT LEG, DIED AT 82 IN 1874.



AT&T CENTER BUILT 2002
HOME OF THE SPURS,
THE STOCK SHOW & RODEO, MUSIC EVENTS

2015 AND UP LIBBE DEVICES

INCLUDE: VALVES/PARTS THAT ARE "LEAD FREE" AND
ENCAPSULATED ELECTRIC SWITCH CONTROL PANEL WITH A
MEDICAL GRADE ISOLATION TRANSFORMER (ISO BOX)
THAT MEETS MOST HOSPITAL & MEDICAL OFFICE ELECTRICAL STANDARDS.

LIBBE SYSTEM AND SERVICES:

- CURRENT LIBBE PRICES AVAILABLE ON REQUEST (EMAIL OR HARD COPY)
- INSTALLATION AND MAINTENANCE INSTRUCTIONS AVAILABLE (EMAIL OR HARD COPY)
- PROFESSIONAL TECHNICAL SERVICE AVAILABLE BY PHONE OR EMAIL PICTURES
- ONE YEAR LIMITED WARRANTY (MUST HAVE CURRENT RX AND LIBBE TRAINED THERAPISTS)
- CLIENT OR CLINICAL QUESTIONS, PLEASE CONTACT OUR CERTIFIED INSTRUCTORS

LIBBE SYSTEM & SUPPLIES MAY BE PICKED UP OR SHIPPED WITHIN 3 BUSINESS DAYS!

IF YOU ARE CONSIDERING A USED LIBBE:

BE SURE TO CONTACT US WITH DEVICE SERIAL NUMBER AND WE CAN PROVIDE AGE OF DEVICE AND
IF HISTORY SHOWS HAS CONSISTENTLY ORDERED SUPPLIES - TO MAINTAIN SAFELY AND BACTERIA FREE.
SOME LIBBE SYSTEMS ARE VERY OLD WITH OBSOLETE PARTS, NO LONGER AVAILABLE!

ASK US ABOUT RE-FURBISHED DEVICES

RE-FURBISHED MEANS MANUFACTURE HAS TESTED AND/OR REPLACED ANY PARTS NOT WORKING TO STANDARDS

FINANCING / LEASING AVAILABLE USA AND CANADA!

LOW INTEREST OF 9.9% WITH CREDIT RATE OVER 680

EQUIPMENT LEASING BENEFITS:

- BUSINESS EQUIPMENT LEASING DOES NOT GO ON PERSONAL CREDIT HISTORY REPORTS.
- PROVIDES ADDED BUSINESS CREDIT AND CASH FLOW.
- PAYMENTS FULLY DEDUCTIBLE ON BUSINESS TAX RETURNS.

LEASING AVAILABLE:

USA MAINLAND OR CANADA ONLY

NO OBLIGATION JUST TO SEE WHAT THEY OFFER.

PARAMOUNT LEASING HAS BEEN WORKING WITH MANY LIBBE OWNERS

TO REDUCE CAPITAL OUTLAY WITH LOW MONTHLY PAYMENTS.

REPRESENTATIVE CRAIG COLLING,

PHONE 877-948-6200 EXT. 101

TO REQUEST A COPY OF THE LEASING APPLICATION

EMAIL: INFO@COLONIC.NET

"U.S. Food and Drug Administration (FDA) Requirements"
FDA Colon Irrigation Systems, (Colonics) are Prescription Medical Devices and
Require a Prescription to Use, Operate or Purchase a Colon Hydrotherapy Device and or Supplies.
"The LIBBE" is a FDA Registered Medical Device for Colon Hydrotherapy. (since 1995)

***PRESCRIPTION IS REQUIRED FOR STUDENTS TO RECEIVE AND GIVE COLONIC'S
DURING COLON HYDROTHERAPY DEVICE TRAINING IN STATE OF TEXAS!***

PRACTITIONER MAY CHOOSE TO WRITE ON OWN PREPRINTED PRESCRIPTION PAD.



PRESCRIPTION FORM

Name: _____ Birth Date: _____
Address: _____ Apt. # _____
City _____ State _____ Zip _____

Prescription for Use and/or Purchase of Colon Hydrotherapy Equipment and Supplies

Licensed Practitioner Name: _____

Address _____

City _____

State _____ Zip _____

Off Phone _____ email _____

PLEASE PRINT
Licensed Medical
Practitioner
Name, Address,
Lic.#, State, Phone

Signed: *(Order Expires 12 Months from date signed)*

Date: ____/____/20____

X _____

Licensed Medical Practitioner Signature

TYPE _____

(MD DO DC ND)

PRN

License # _____

State/Country _____

Mail or Bring Original Copy of Prescription to Class:



Tiller MIND BODY Inc. 10911 West Avenue, San Antonio, Texas 78213

210 308-8888

Fax 210 349-5679

Email: info@colonic.net

www.colonic.net

INTERNAL OFFICE USE:

Center Name: _____

Address: _____ Phone _____

City _____ State _____ Zip _____

Device Trained Therapist Name: _____

Device Trained Therapist Name: _____

[Copies of Therapists Training Certificates have been included OR are already on file]

Device Name _____

Serial # _____

PLEASE VERIFY CLASS DATE BEFORE AIRLINE BOOKED!

THIS PAGE CAN BE FOR YOUR AIRLINE AND TRAVEL NOTES:

DEPART: CONFIRMATION # _____

DATE _____ TIME: _____

AIRLINE _____ FLIGHT # _____

*When Attending
LIBBE Class Only
Plan Flight Departures
Saturday
3:30 PM or later*

RETURN HOME: CONFIRMATION # _____

DATE _____ TIME: _____

AIRLINE _____ FLIGHT # _____

*ATTENTION Students
Ten Day Class is officially
over Thursday at 1:00
Plan Airline Departure
Thursday after 2:30 pm.
so you have time to
arrive Airport and get
through Security*

HYATT PLACE HOTEL 210 930.2333

SALES MANAGER: JENNIFER.NIEVES@HYATT.COM

**7615 JONES-MALTZBERGER RD
OFF HWY 281
SAN ANTONIO, TX 78216**

DATES: ____/____/____ TO ____/____/____

**REGISTER EARLY OR DISCOUNT
RATES MAY NOT BE AVAILABLE.**

CONFIRMATION # _____

**STAYING SAME HOTEL ALLOWS
STUDENTS TO MEET FOR EVENING
STUDY GROUPS**

IF YOU DO NOT USE HOTEL WE RECOMMEND.....

THESE ARE SOME AREA TAXI SERVICES:

YELLOW PHONE: 210 222-2222 WWW.YELLOWCABSA.COM

SA TAXI PHONE: 210 444-2222

**BEST TO PRE-ARRANGE SCHEDULE FOR PICK-UP / DELIVERY TO CLASS, SO THAT YOU ARRIVE BY/BEFORE
8:00 AM EACH MORNING. PLEASE DO NOT BE LATE. FIRST TWO DAYS OF CLASSES CAN GO RATHER LATE
EVENING. A SCHEDULE OF WHEN TO PICK YOU UP CAN NOT BE PROVIDED.**

SOMETIMES YOU MAY HAVE TO WAIT OUT FRONT OF SCHOOL POSSIBLY ALONE UNTIL YOUR TAXI ARRIVES.

**MIND BODY COLONIC INSTITUTE
10911 WEST AVENUE
SAN ANTONIO, TX 78213**

**SCHOOL PHONE: 210 308-8888
EMAIL: INFO@COLONIC.NET**

**PLEASE
PRINT!**

ENROLLMENT COLONIC NETWORK SCHOOL

10911 WEST AVENUE, SAN ANTONIO, TEXAS 78213 210 308-8888

NAME _____ Home/Cell PHONE _____

ADDRESS _____ APT / SUITE # _____
Do NOT use P.O. # - MUST have a Street Address for UPS Delivery!

CITY _____ STATE _____ ZIP _____

Province _____ Country _____ Birth Date _____ NickName _____

Business Phone: _____ Fax _____
International Please provide Phone and Fax Number with Country code - 011 +

Your personal E-mail: _____ Occupation: _____

PLEASE BRING COPIES OF FOLLOWING:

- High School _____ Year _____ OR GED @ _____ Year _____
- Anatomy & Physiology: Where? _____ Date: ___/___/_____ NO _____

BRING COPIES OF FOLLOWING RELATED To HEALTH CARE (IF You have them)

- DEGREE: _____ Expires: Date: ___/___/_____ NO _____
- LICENSE: _____ Expires: Date: ___/___/_____ NO _____
- OTHER: _____ Expires: Date: ___/___/_____ NO _____

What do you expect to do with the experience you get from this training? _____

How did you find us or who referred you to our school? _____

Please Print NAME to appear on "CERTIFICATE of TRAINING"

I hereby acknowledge I have read the complete Colonic Network Training Enrollment Packet:

X *Student Signature* _____ *Date* ___/___/_____

Previously Trained at a LIBBE School - YOU may attend Free LIBBE Review in San Antonio!

ENROLLMENT FOR **LIBBE** AND/OR **I-ACT** CERTIFICATION

STUDENT NAME _____ DATE ___/___/___

ENROLLMENT FOR **LIBBE ONLY - DEVICE TRAINING**

LIMITED TIME - ENROLLMENT IS \$800.00 PER PERSON WHEN ENROLL EARLY!

I AM ENROLLING FOR FEBRUARY 13 - 17, 2018 **LIBBE 4-1/2 DAY CLASS** _____

I AM ENROLLING FOR APRIL 3 - 7, 2018 **LIBBE 4-1/2 DAY CLASS** _____

I AM ENROLLING FOR MAY PENDING **LIBBE 4-1/2 DAY CLASS** _____

LIBBE ONLY
FEBRUARY 13-17, 2018
TUITION \$800.00
WHEN YOU ENROLL EARLY

LIBBE ONLY
ENROLL EARLY
24 + DAYS BEFORE
CLASS DATE

\$800.00 _____
DEPOSIT \$800.00

LIBBE ONLY
ENROLL
23 DAYS BEFORE
START OF CLASS DATE

\$1,000.00 _____
FULL PAYMENT

I HAVE A CERTIFICATE SHOWING I PREVIOUSLY COMPLETED 50 HOURS OF **LIBBE HANDS ON.** _____

ENROLLMENT FOR 2ND WEEK **I-ACT** CERTIFICATION COURSE

LIMITED TIME - ENROLLMENT IS \$800.00 PER PERSON WHEN ENROLL EARLY!

I AM ENROLLING FOR FEB. 17- 22, 2018 **I-ACT 5-1/2 DAY CERTIFICATION** _____

I AM ENROLLING FOR MAY PENDING **I-ACT 5-1/2 DAY CERTIFICATION** _____

LIBBE & I-ACT
FEBRUARY 13 - 22, 2018
TUITION \$1,600.00
WHEN YOU ENROLL
BY/ BEFORE JAN. 19, 2018
AFTER \$2,000.00

I-ACT CERTIFICATION
ENROLL EARLY
30 + DAYS BEFORE
CLASS DATE

\$800.00 _____
DEPOSIT FULL AMOUNT

I-ACT CERTIFICATION
29 DAYS BEFORE
START OF CLASS DATE

\$1,000.00 _____
FULL PAYMENT

STUDENT BRINGS COPY OF HIGH SCHOOL/ GED AND A BASIC **A&P** TRANSCRIPT OR COPY OF LICENSE IN HEALTH CARE (SUCH AS MASSAGE THERAPY OR OTHER) TO COMPLETE THE REQUIRED PRE-REQUISITES
 OR WE ARE A TEXAS LICENSED EDUCATION PROVIDER AND WILL TEACH DURING THIS CLASS THE A&P COURSE.
 THE A&P TEST AND TRANSCRIPT ARE AN ADDITIONAL FEE OF \$200.00 _____

10 Day I-ACT COURSE INCLUDES 2 year CPR CERTIFICATION (Reg. \$60.00)

**DEPOSIT / PAYMENTS BY MASTER OR VISA CREDIT CARDS -
 PLEASE COMPLETE CARD AUTHORIZATION FORM - NEXT PAGE.**

PLEASE COMPLETE CREDIT CARD AUTHORIZATION FORM

TRAINING DEPOSITS BY MASTER OR VISA CARDS AT NO FEE •• AMERICAN EXPRESS WILL BE 5% PROCESSING FEE.

PAYMENT FOR STUDENT: _____

CREDIT CARD # _____

Expiration ____ / ____ **Security code** (_____) **Zip** _____

Print Name of Card Holder: _____

Address: _____

Phone # of Card Holder _____

CARD Holder Signature Authorizes Payment of \$ _____

X _____

**PLEASE Scan / Email All Three Pages To: info@colonic.net
Or FAX: 210 349-5679**

FOR THOSE NOT FLUENT IN ENGLISH, YOU MUST BRING YOUR OWN TRANSLATOR AND THERE IS A FEE OF \$250.00

Partial Refund Policy: Written notice must be sent a minimum of Five (5) days before Class Date.

Non-Refundable: \$300.00 or Student must provide notice in writing and attend the very next scheduled Class.

NOTICE: We do NOT provide Job Placement or Employment Guarantees as part of training.

WE RESERVE THE RIGHT TO REFUSE SERVICE OR TRAINING TO ANYONE THAT DISRUPTS OR CAUSES ISSUES.

Your Emergency Contact:

Name: _____

Phone _____

Relationship _____

PAGE THREE OF THREE ENROLLMENT

OR Checks Mailed To:

**Colonic Network School
10911 West Avenue
San Antonio, TX 78213**

210 308-8888 office

210 349-5679 fax



info@colonic.net

FOR PERSONAL or BUSINESS CHECKS.

Enrollment & Check must arrive at least 8 Business Days before class starts.

CASHIERS CHECKS PROCESSED QUICKLY.

FOR MASTER CARD / VISA CREDIT CARDS PAYMENTS

PLEASE COMPLETE AND SIGN AUTHORIZATION FORM.

(American Express Cards - Will Add 5% Processing Fee.)



2015 AND UP LIBBE MEDICAL SYSTEMS

(PICTURE IS SHOWN WITH FIBERGLASS CABINET AND OPTIONAL FIBERGLASS HEAD REST EXTENSION)

**LIBBE UPDATES INCLUDE LEAD FREE VALVES/PARTS/HOSES
AND AN UPDATED ENCAPSULATED SWITCH CONTROL PANEL
TO MEET MOST HOSPITAL & MEDICAL OFFICE STANDARDS!**

OPTION: A MEDICAL GRADE ISOLATION / CONVERTER TRANSFORMER IS AVAILABLE
WITH ELECTRICAL CORD FOR YOUR COUNTRIES POWER.

SHIPPING IS AVAILABLE WITHIN 3 BUSINESS DAYS OR YOU MAY PICK - UP WITH NOTICE.

10911 West Avenue • San Antonio, Texas 78213 • 210 308-8888 • Fax: 210 349-5679