

ENROLLMENT PACKET



JERI TILLER, TEACHING BUSINESS & ETHICS, MARKETING & LEGAL USE.

LIBBE ONLY CLASS	3.
I-ACT 10 DAY COURSE.....	4.
AGENDA	5. - 6.
WHAT TO BRING.....	7.
I-ACT REQUIREMENTS.....	8.
HOTEL & FREE SHUTTLE.....	9 - 10.
PRESCRIPTION FORM.....	12.
ENROLLMENT 3 PAGES	14-16.

HOURS & COURSE REQUIREMENTS

MAY BE INCREASING IN 2017!

ENROLL EARLY & SAVE!

BECOME A CERTIFIED COLON HYDROTHERAPIST! ENROLL EARLY FOR LIBBE & I-ACT CERTIFICATION & SAVE!

Complete LIBBE Hands-on & I-ACT Certification in San Antonio
and we will include at no additional cost; CPR Certification and
for new I-ACT Members only - first year Membership (\$150.00)
with purchase mal-practice Insurance. Purchase Discounts up to \$2,700.00 Off
New LIBBE Systems! Plus: purchase includes the first \$500.00 Free Initial Supplies!



ENROLLMENT & TUITION - SEE PAGE 15.
ENROLL 60 or 30 Days EARLY AND \$AVE ON TUITION!



Class is for Beginners that want to explore a new profession,
for Physicians to learn Device operation & maintenance along with their
staff of therapists or for previously trained Therapists,
who are ready to learn new technology,
fine tune their skills & review Legal and Legislative updates.

**WE Are A TEXAS LICENSED EDUCATION PROVIDER, Providing
Anatomy & Physiology, CPR Certification & Continuing Education Credits**

Enrollment Dates: 2017

ATTEND LIBBE HANDS-ON & I-ACT CERTIFICATION
AT MANUFACTURER'S SCHOOL IN SAN ANTONIO, TEXAS
ALL IN ONE TRIP.

**ENROLL TODAY
COMPLETE TRAINING OR
RENEW I-ACT MEMBERSHIP**

PREVIOUSLY TRAINED AT A LIBBE SCHOOL
MAY ATTEND REVIEW CLASS AT
MANUFACTURER SCHOOL AT NO CHARGE.
COMPLETE ENROLLMENT AND INCLUDE COPY OF CERTIFICATE.
ENROLL EARLY AS CLASSES MAY FILL UP.

We proudly provide the LIBBE System, I-ACT Certification, A & P and CPR Classes!

COLONIC NETWORK SCHOOL

"Working Together to Educate Health Care Professionals
And Promote Safety to All Colon Hydrotherapists."



COLONIC NETWORK SCHOOL Office: 210 308-8888

www.colonic.net Listing of Worldwide Therapists

eMail: info@colonic.net Fax 210 349-5679

10911 West Ave., San Antonio, TX. 78213

**COMPREHENSIVE AND VERY INTENSIVE 50 HOURS COURSE
IN BEAUTIFUL SAN ANTONIO TEXAS USA**

LIBBE HANDS ON CLASS ONLY



for beginners that want to explore a new profession,
Therapists who want to learn new Technology
or fine tune skills & review Legal & Legislative updates,
for Physicians that want to know Device Operation &
Maintenance or those purchasing for personal home use.

Four and 1/2 Days

• May 16 - 20,

• July 25 - 29, • September Pending

• TUESDAY THRU SATURDAY NOON

**ATTEND LIBBE ONLY CLASS
IN SAN ANTONIO, TX
THAT PROVIDES DISCOUNTS
UP TO \$1,500.00
OFF NEW LIBBE PURCHASE!**

• MAXIMUM TUITION: \$1,500.00 - SEE ENROLLMENT PAGE 15.

ENROLL EARLY AND \$AVE

Early Enrollment holds space & provides time to review Study Materials!

Class starts Tuesday 8 am. & runs thru Saturday 2:00 pm.

Includes: 2 Personal Colonic's, 2 Evenings Vegetable Soup & 1 Lunch.

**This class teaches and qualifies current and future
Colon HydroTherapists on how to Legally
Operate and Safely Maintain a LIBBE System!**

contra-indications / side effects,
health & sanitation, business & ethics,
safe advertising-marketing, physician interaction
hands-on internship with real clients.

room set-up / installation / plumbing / safety,
approved supplies & maintenance requirements,
safe use of disinfectants & disposables,
trouble shooting / terminology & mechanics,
FDA & International laws, legal use & operation.



(COURSE DOES NOT INCLUDE I-ACT MEMBERSHIP OR TEST FEES.)

**FREE LIBBE Device Review for all previous LIBBE Trained
Therapists - Classes in San Antonio, TX. Only!**

I-ACT Certification Level I.

LIBBE AND I-ACT CERTIFICATION

ALL AT ONE TRIP OR MAKE TWO TRIPS

LIBBE MANUFACTURE SCHOOL IN SAN ANTONIO, TEXAS

**<< Ten Day - 100 Hour Course exceeds
I-ACT Certification Requirements! >>**

**ATTEND: LIBBE AND I-ACT CERTIFICATION AT MANUFACTURER'S SCHOOL THAT
PROVIDES DISCOUNTS UP TO \$2,700.00 OFF PURCHASE EACH NEW LIBBE!
PLUS FIRST \$500.00 OF INITIAL SUPPLIES FREE!**

- **May 16 - 20, & I-ACT May 21 - 25, 2017**
- **July 25 - 29, & I-ACT July 30 - August 3, • September Pending**
- **MAXIMUM 10 DAY TUITION: \$2,700.00 - SEE ENROLLMENT PAGE 15.**

Course Outline:

LIBBE System: Room set-up / installation / plumbing
approved supplies & maintenance requirements,
trouble shooting / terminology & mechanics,
safety / contra-indications / side effects,
FDA & International laws, legal use & operation.
Health & Sanitation, Business & Ethics,
Safe Advertising, Marketing, Hands-on internship
Theory and History of colon hydrotherapy,
Mind Mapping Techniques which is a fun - easy way
to learn the Digestive System & How it works,
45 hours of Anatomy & Physiology.

Includes: Pre-Study Guide and Course Material's plus

Course Includes: CPR Certification, and for New Members only -

First Year I-ACT Membership when student purchases mal-practice Insurance.

Two personal Colonic's, First 2 evenings Vegetable Soup & 1 Lunch on Friday

Arrive Rested and Ready to Learn

I-ACT CERTIFICATION: COME PREPARED TO DO YOUR 15 MINUTE PRESENTATION ON THE DIGESTIVE TRACT DEMONSTRATING KNOWLEDGE & COMMUNICATION TO CLIENT, YOU MAY USE "SHOW & TELL" ITEMS. YOU WILL HAVE TIME TO PREPARE SATURDAY AFTERNOON BEFORE PRESENTATION SUNDAY MORNING - MAKE IT FUN!

Students attending certification class that do NOT have previous A & P course credits to comply with I-ACT certification pre-requisite will need to take A&P Test while here. Transcript and Test fee is \$200.00.

(COURSE DOES NOT INCLUDE I-ACT TEST FEES OF \$75.00.)

Page 4. Four

LIBBE System "How to Operate & Maintenance Class "

And First Week I-ACT Certification Course

(Four & one half days LIBBE Class or Ten Days for LIBBE and I-ACT Certification)

AGENDA

Day 1-----TUESDAY - Starts @ 8:00 AM

- 8:00 Greetings, Tour of Center, Introductions, Oath of Commitment, Pick-up Pre-test
9:00 DIGESTIVE SYSTEM
12:00 LUNCH - Nearby / Healthy / We shuttle you
1:00 (Collect Required Prescriptions for Texas) Discuss Client History / Intake Forms -
1:30 Introduction to LIBBE / Terminology / Mechanics / Sanitation
3:00 Indications / Contraindications, Intake/History Form History of Colon Hydrotherapy
Basic LIBBE System Operation - Function / Safety – LIBBE Quick Reference
LIBBE Setup / Training on how to explain sessions of LIBBE Device to Clients
Start Student Individual sessions (Giving and Getting)
Healthy Vegetarian Soup Provided after your session Late Evening



**REVIEW
CHECK LIST
PAGE 7.**

Day 2-----WEDNESDAY - Starts @ 8:00 AM

- 8:00 A & P (Digestive System Continued)
12:00 LUNCH - Nearby / Healthy / We shuttle you
1:30 Indications / possible side effects / History Colon Hydrotherapy
Importance - Filing - How to start sessions - Setup / Disinfecting LIBBE Device
3:00 Student Individual Sessions
Healthy Vegetarian Soup Provided after your session Late Evening



DR. BILL & STUDENTS

Day 3-----THURSDAY - Starts @ 8:00 AM

- 8:00 Business & Ethics - Legal Aspects / Safe Advertising / Marketing
Business & Ethics – Career Paths / Management / Regulations / Physician Interaction
Business & Ethics – Review Legal Safe Supplies & Products / Order Forms
12:30 LUNCH - Nearby / Healthy / We shuttle you
1:30 LIBBE System: Room Set-up / Installation / Function / Troubleshooting / Plumbing /
Safe use of Disinfectants / Maintenance (Monthly & Annually By Tom Technical Manager
4:00 Alternative Therapies (Hands - on Reflexology, Lymphatics, Body work)
A & P (Digestive System Review)
Prepare for Internship Tomorrow / Review Theory and History of Colon Hydrotherapy

Day 4-----FRIDAY - Starts @ 8:00 AM

- 8:00 A & P Digestive System Review - Complete Photos
9:30 Medical Device Reporting (MDR) By Misty (Attorney/Quality Control)
10:30 School Survey / Disease & Infection / Roll Playing / Prepare for Clients
11:30 **LUNCH Provided in Class**
1:00 INTERNSHIP - Sessions with Clients - 1:00 PM. 2:30 PM. 4:00 PM.
5:30 Review Client Interaction & Evaluations.

Day 5-----SATURDAY

Bring Snack for Saturday

- 8:30 AM REVIEW PREPARE FOR INTERNSHIP -
9:00 am. 10:30 am. 11:45 PM., (12:45 may be added when large class)

**When Attending
LIBBE Class Only
Departure Saturday
3:00 PM or later**

For I-ACT: See Page 7., #9. Be Prepared for 15 Minute Presentations Monday Morning



I-ACT Level 1 Certification - 10 Days

Second Week AGENDA Continued

Day 6 - I-ACT/A&P - I-ACT CLASS

10:00 - 6:00 — **Sunday** - Starts @ 10:00 AM
Anatomy & Physiology All Day

NOTE: Students Arriving for Second Week of Certification should Arrive no later than Sunday 9:30 AM

Bring Sack Lunch Sunday

Day 7- I-ACT/A&P — Monday - Starts @ 8:00 AM

8:00 PRESENTATIONS. - COME PREPARED TO DO YOUR 15 MINUTE PRESENTATION ON DIGESTIVE SYSTEM, YOU MAY BRING TO USE "SHOW AND TELL", POSTERS OR POWER POINT.

11:30 LUNCH - Nearby / We shuttle you

12:30 CPR Certification with AED Training
Ladies wear slacks - you will be on your knees.
(Public and/or Licensed Massage Therapists may join CPR class.)

4:00 - 7:00 Anatomy & Physiology

Late Evening



Day 8- I-ACT/A&P — Tuesday - Starts @ 8:00 AM

8:00 - 7:00 Anatomy & Physiology
LUNCH - Nearby / We shuttle you
Anatomy & Physiology continued

Late Evening

Day 9- I-ACT / A&P — Wednesday - Starts @ 8:00 AM

8:00 Quiz and Review A & P
Learn Hands-On on LIBBE Base (Table)
Review I-ACT requirements /
Late LUNCH - Nearby / We shuttle you
3:00 - 6:00 Anatomy & Physiology (A&P Tests)
EVENING: Study tonight for I-ACT test

Bring Luggage with you if you are going to Airport from School.

Day 10- I-ACT / A&P — Thursday

8:30 ANATOMY AND PHYSIOLOGY REVIEW
Collect all documents, Review Certification requirements,
Opportunity for any final questions or issues

Administer I-ACT Level I. Test
[1-1/2 Hours time allowed to take Level I. Test]
and/or Level II. to those that have provided required documents.
[Two Hours Time allowed for level II. Test]

ATTENTION Students
Class is officially over around 1:00

Plan Airline Departure Thursday after 3:30 pm. so you have time to arrive Airport

CONGRATULATIONS!
Class completed - Students Shuttled to Airport or Hotel

CHECK LIST TRAINING REQUIREMENTS & PREPARATION:

ARRIVE NO LATER THAN SOMETIME MONDAY BEFORE CLASS STARTS TUESDAY 8 AM.

(INTERNATIONAL STUDENTS SHOULD ARRIVE COUPLE DAYS EARLY TO REST FROM TIME CHANGE BEFORE CLASS STARTS, EVERYONE SHOULD PLAN TO STAY OVER AND SEE OUR BEAUTIFUL CITY AND THE FAMOUS RIVERWALK)



PRE-STUDY MATERIALS ARE SHIPPED BY UPS, AFTER YOUR ENROLLMENT IS ACCEPTED.

- * AFTER ENROLLMENT IS ACCEPTED AND CLASS IS CONFIRMED,
ARRANGE FOR TRAVEL - BOOK HOTEL EARLY SO ROOMS DO **NOT** GET FILLED.
- * STAYING AT THE SUGGESTED HOTEL - SHUTTLE TIME (7:30 AM) TO BRING YOU TO OUR SCHOOL / CENTER.
IF YOU CHOOSE TO NOT STAY AT RECOMMENDED HOTEL, YOU MUST ARRANGE YOUR OWN TRANSPORTATION TO AND FROM CENTER.
TAXIS OR RENTAL CARS MAY BE EXPENSIVE.
- * PLEASE DRESS COMFORTABLE & IN LAYERS. **BRING SWEATER OR JACKET.** THIS IS TEXAS - WEATHER CHANGES.
- * SPECIAL DIET NEEDS SHOULD BE BROUGHT WITH YOU OR NEARBY WHOLE FOODS WILL HAVE.
- * PLEASE RESPECT OTHERS AND OUR CLIENTS - DO NOT WEAR PERFUMES, OTHER SCENTED FRAGRANCES
- * PLEASE SILENCE CELL PHONES DURING CLASS - BREAKS ARE PROVIDED.
- * **YOU ARE NOT ALLOWED TO PROMOTE OR SELL ANYTHING -**
STUDENTS ARE HERE TO LEARN ABOUT COLON HYDROTHERAPY AND WILL BE OVERWHELMED AS IT IS!
- * AGENDAS ARE FLEXIBLE, BASED ON KNOWLEDGE BASE OF ALL STUDENTS IN CLASS.
- * PLEASE ARRIVE EACH MORNING BEFORE CLASS TIME, AND ARRIVE HEALTHY (NO FEVER, COLDS, COUGHS, ETC.)
ARRIVE OPEN MINDED WITH A POSITIVE OUTLOOK FOR A FUN LEARNING EXPERIENCE.

YOUR SIGNATURE ON THE ENROLLMENT FORM CONFIRMS THAT YOU ARE MEDICALLY FIT TO PARTICIPATE IN THIS TRAINING PROGRAM.

NOTICE: TRAINING MATERIALS, NOTEBOOKS ARE INCLUDED AND HANDED OUT DURING CLASS.



LIBBE and I-ACT Certification

I-ACT Certification requires attending 100 In-Class Hours
(Course is designed so You May Travel and attend the full 10 days in One Trip OR if personal schedule, requires - you may travel and complete course in Two Trips.)



WHAT YOU WILL NEED FOR LIBBE AND/OR CERTIFICATION COURSE: CHECK LIST

1. _____ PERSONAL PRESCRIPTION: (SEE SAMPLE) YOU WILL BE GETTING AND GIVING COLONICS. (RX IS A TEXAS REQUIREMENT)
2. _____ BRING YOUR PRE - STUDY GUIDE THAT WE SHIPPED TO YOU.
3. _____ SCRUBS ARE SUGGESTED AS THE PROFESSIONAL RECOMMENDED DRESS DURING INTERNSHIP.
(NOT A REQUIREMENT) OR YOU MAY BRING CLOTHING THAT SHOULD YOU GET DISINFECTANTS OR HUMAN WASTE ON THAT WILL BE EASY TO CLEAN, BUT STILL LOOK PROFESSIONAL.

WHAT YOU WILL NEED TO BECOME I-ACT CERTIFIED:

4. _____ SIGNED TRAINING ENROLLMENT FORM.
5. _____ COPY OF HIGH SCHOOL DIPLOMA / GED AND/OR,
6. _____ COPIES OF ANY HEALTH CARE RELATED DEGREES OR LICENSE AND/OR,
7. _____ COPIES OF TRANSCRIPTS WITH A & P HOURS COMPLETED OR ENROLL FOR A&P COURSE TAUGHT HERE.
(A & P IS BASIC ANATOMY AND PHYSIOLOGY)
8. _____ COST FOR LEVEL I. TEST OF \$75.00 THEN EACH YEAR THE I-ACT MEMBERSHIP FEE IS \$150.00
9. _____ PLEASE COME PREPARED TO DO YOUR 15 MINUTE PRESENTATION ON THE DIGESTIVE SYSTEM, YOU WILL NEED TO DEMONSTRATE KNOWLEDGE & COMMUNICATION TO CLIENT, YOU MAY USE POWER POINT, CRAFTS OR "SHOW & TELL" ITEMS.
PRESENTATION ARE ON MONDAY MORNING -LETS MAKE IT FUN!
10. _____ LADIES WILL BE KNEELING ON FLOOR OVER MANNEQUINS FOR CPR CERTIFICATION - PLEASE WEAR PANTS
11. _____ PLAN TO BRING SNACK AND/OR SACK LUNCH FOR CLASSES ON SATURDAY & SUNDAY
AND PLEASE BE SURE TO BRING AN ENTHUSIASTIC DESIRE TO LEARN AND HAVE FUN!

I-ACT CERTIFICATION LEVEL REQUIREMENTS
MANY US STATES ARE CHANGING LAWS TO REQUIRE I-ACT CERTIFICATION!

**A 50 HOUR WEBINAR & OTHER PRE-REQUISITES
 WILL BE ADDITIONAL CERTIFICATION
 REQUIREMENTS BEGIN JUNE 2017!**



I-ACT 10 Day Foundation - Level I.

Pre-Requisites:

- High School/GED or Degree/License
We will need copies of High School/GED, A & P, Health Care Degrees &/or Licenses.
- Complete I-ACT Membership Application

The Following completed during Course:

- Pass A & P Pretest
- 25 clients documented (hands-on)
- Receive 1-3 colonics (*Included*)
- 15 minute Oral Presentation
- CPR Certification - (*Included*)
- Complete I-ACT Full Membership Application (\$150.00)
- Pass I-ACT Level I. Test (\$75.00 Fee)
- Completion of I-ACT 100 hour course @ I-ACT Instructor/School**
- A & P Course (*3 Credits*) **We can provide - We are a Texas Licensed School** (Fee \$200.00)

Course provides the Current Requirements for I-ACT Foundation (Level I.)

Business & Ethics	- 5 Hours
Health & Sanitation	- 5 Hours
Anatomy & Physiology	- 45 Hours
Theory/History/Practice	- 10 Hours
Internship "Hands-On"	- 29.75 Hours
Presentation - Oral	- 0.25 Hours
Complementary	- 5 Hours
TRANSCRIPT TOTALS	100 HOURS

REMEMBER:

Until you provide ALL of the below documents, I-ACT cannot provide you with a Certification Certificate or list you on Web Site for referrals. Your Listing will show the Level of Education (Certification) you have successfully completed.

I-ACT Questions: 210 366-2888 Email: iact@healthy.net

To Complete Level I. Certification - Member Must Provide the following to I-ACT Office:

- Complete / Return Instructor/School Survey
- Photos of Facility, only three (*Colonic Room, Waiting Area, Rest Room*)
- 1 copy of health history/Intake Questionnaire with your Center name & address
- Copy of front page Liability / Mal-Practice Insurance (In US - \$179.00 a year)

Course Curriculum is based on decades of research and efforts of Medical and Naturopathic Physicians and Certified Colon Hydrotherapists, which provides a unique opportunity to become a Professional Colon Hydrotherapist.

Dr. Bill Tiller, ND., MTI., Founding Member and Past President of the International Association for Colon HydroTherapy (I-ACT) and the First President of the National Board for Colon Hydrotherapy (NBCHT), Contributed many of the Professional & Educational Standards we honor today.

HYATT PLACE SAN ANTONIO AIRPORT - QUARRY MARKET

HOTEL

7615 JONES - MALTSBERGER ROAD, SAN ANTONIO, TX 78216 HOTEL: 210.930.2333

Sales Manager: JENNIFER NIEVES EMAIL: JENNIFER.NIEVES@HYATT.COM WEBSITE: HYATTPLACE.COM

MIND BODY RATE of \$93.00 (Ask for **RATE** not Group) **RESERVE EARLY!**

Single King or 2 Queen Suites - **Includes: Hot Breakfast & Free Shuttle to Class**

Refrigerator & Coffee Maker in every room, Complimentary Internet, 42" Plasma TV,
In Hotel: StarBucks, 24/7 Fresh Gallery Bakery/Beer/Wine Service, the 24/7 E-room,
Heated Pool, Fitness Center, Lounge and Free Parking.

Nearby: The Colonic Institute is about Six Miles North/North West of Hotel

Whole Foods, Dozens Restaurants, Stores, Theatre, all within half mile walk or by Hotel shuttle.

DownTown, River walk, The Alamo and Spurs Alamo Dome is about Twelve Miles south of Hotel.

Reservations may be Cancelled without penalty 24 hours prior to 4:00 PM of arrival date.

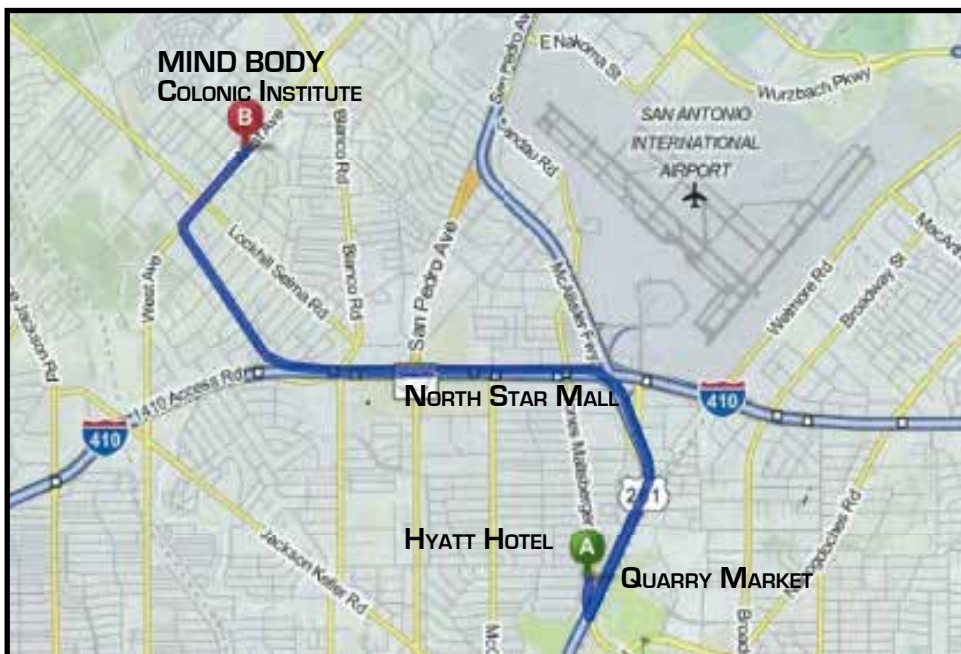

**THIS HOTEL ONLY!
FREE SHUTTLE
TO CLASS!**

**No Need to Rent a car
or pay for Taxi
FREE Shuttle to/from
Airport and to/from
Class each Morning!
Shuttle leaves Lobby at
7:30 am. each Morning.
(Do Not make others wait)
Classes Start 8:00 AM
As a courtesy please Tip
the shuttle driver.**



BEAUTIFUL TWO QUEEN SUITE



DO NOT MISS THESE SITES!
SCHEDULE TIME AND VISIT OUR BEAUTIFUL CITY
ALSO SEA WORLD & FIESTA TEXAS THEME PARKS

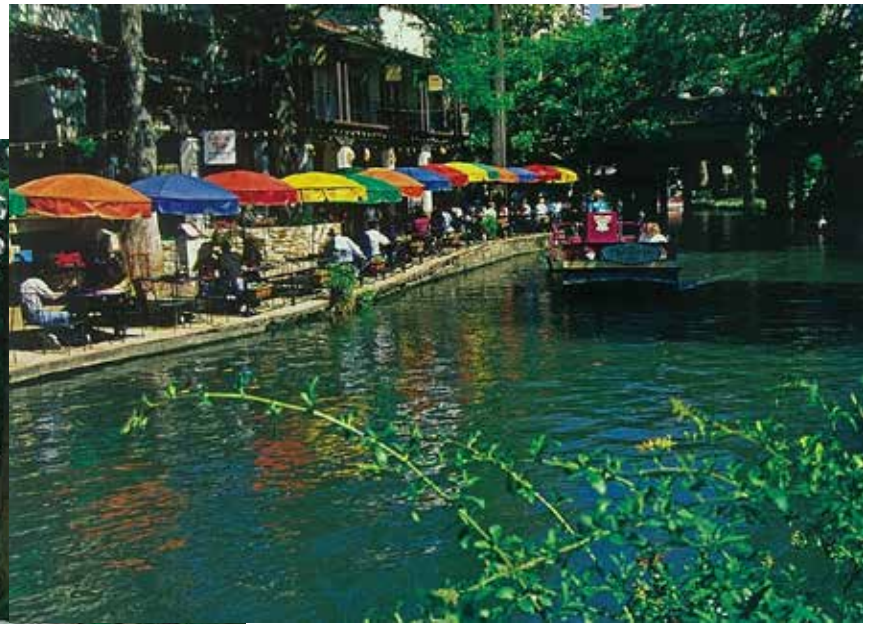
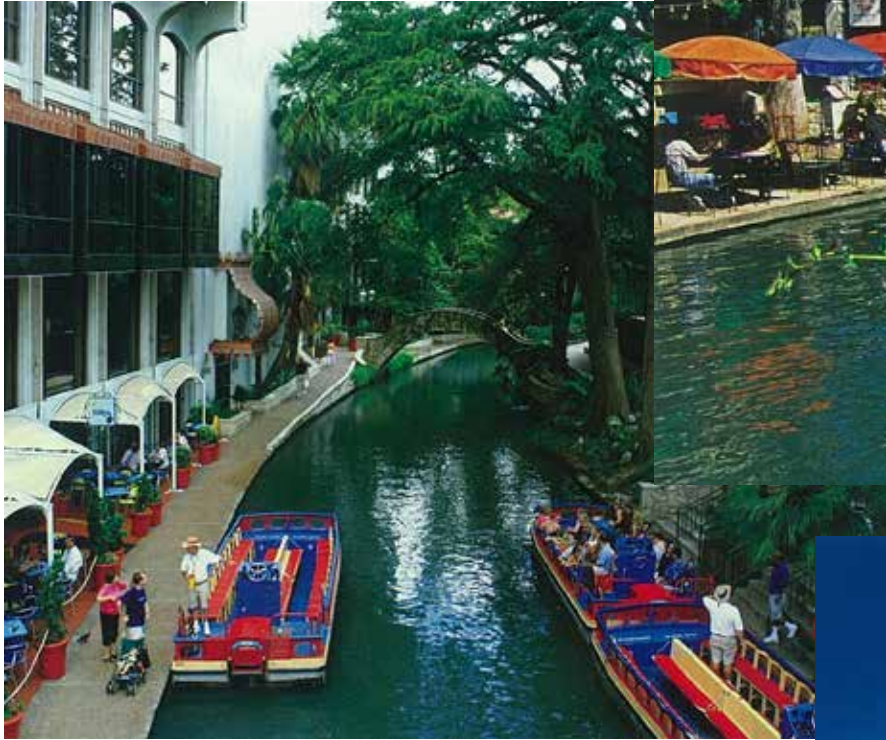

FAMOUS SAN ANTONIO RIVER WALK
STARTED IN 1938, OPEN 365 DAYS A YEAR,
NOW OVER 5 MILES WITH GREAT RESTAURANTS, HOTELS MUSIC,
SHOPS, ARTISTS, PEARL BREWERY & MUSEUMS FUN! FUN! FUN!

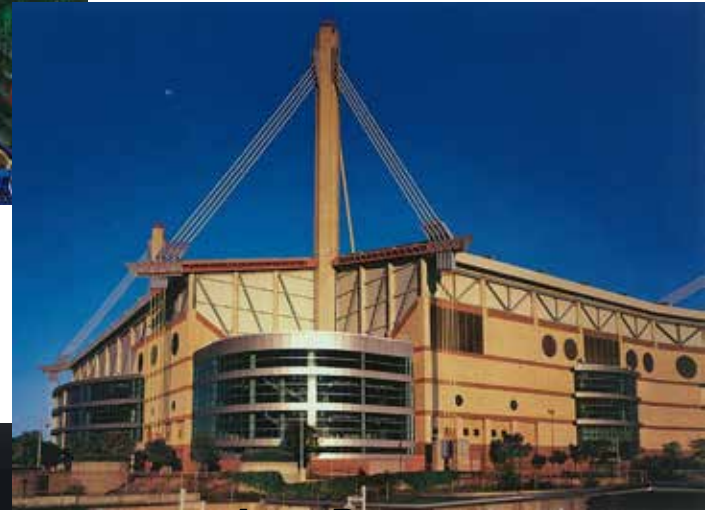

ALAMO DOME - BUILT 1993
REMODELED IN 2015
DOWNTOWN SAN ANTONIO, WHERE MANY
SPORTS AND CULTURAL EVENTS ARE HELD.

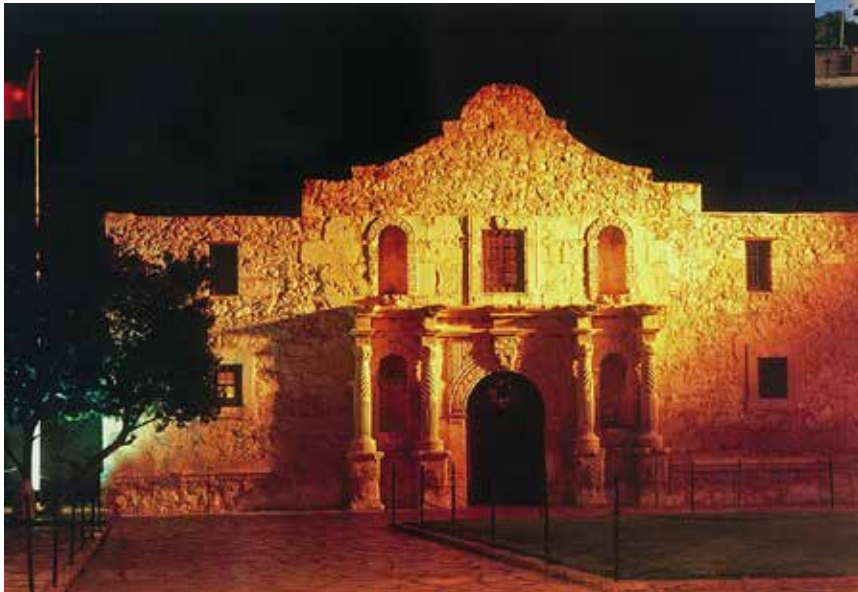

THE ALAMO - SHRINE OF TEXAS LIBERTY
ONE OF THE FIRST SPANISH MISSIONS BUILT 1718,
ALAMO HELD 22 DAYS AGAINST 3,000 MEXICANS ENDED MARCH 6, 1836.
SAM HOUSTON, DAVY CROCKETT, JAMES BOWIE, WILLIAM B. TRAVIS,
STEPHEN F. AUSTIN, WERE AMONG 189 MEN DIED FOR TEXAS FREEDOM
OVER 600 MEXICANS WERE KILLED, SANTA ANNA FLED, LATER CAPTURED
PROMISED TO END THE WAR, ESCAPED, THEN WOUNDED BY FRENCH
CANNONS AND LOST LEFT LEG, DIED AT 82 IN 1874.



AT&T CENTER BUILT 2002
HOME OF THE SPURS,
THE STOCK SHOW & RODEO, MUSIC EVENTS

2015 AND UP LIBBE DEVICES

INCLUDE: VALVES/PARTS THAT ARE "LEAD FREE" AND
NEW UPDATED ELECTRIC SWITCH CONTROL PANEL WITH A
MEDICAL GRADE ISOLATION TRANSFORMER (ISO BOX)
THAT MEETS MOST HOSPITAL & MEDICAL OFFICE STANDARDS.

LIBBE SYSTEM AND SERVICES:

- CURRENT LIBBE PRICES AVAILABLE ON REQUEST (EMAIL OR HARD COPY)
- INSTALLATION AND MAINTENANCE INSTRUCTIONS AVAILABLE (EMAIL OR HARD COPY)
- PROFESSIONAL TECHNICAL SERVICE AVAILABLE BY PHONE OR EMAIL PICTURES
- ONE YEAR LIMITED WARRANTY (MUST HAVE CURRENT RX AND LIBBE TRAINED THERAPISTS)
- CLIENT OR CLINICAL QUESTIONS, PLEASE CONTACT OUR CERTIFIED INSTRUCTORS

LIBBE SYSTEM & SUPPLIES MAY BE PICKED UP OR SHIPPED WITHIN 3 BUSINESS DAYS!

IF YOU ARE CONSIDERING A USED LIBBE:

BE SURE TO CONTACT US WITH DEVICE SERIAL NUMBER AND WE CAN PROVIDE AGE OF DEVICE AND
IF HISTORY SHOWS HAS CONSISTENTLY ORDERED SUPPLIES - TO MAINTAIN SAFELY.
SOME LIBBE SYSTEMS ARE VERY OLD WITH OBSOLETE PARTS, NO LONGER AVAILABLE!

ASK US ABOUT RE-FURBISHED DEVICES

RE-FURBISHED MEANS MANUFACTURE HAS TESTED AND/OR REPLACED ANY PARTS NOT WORKING TO STANDARDS

FINANCING / LEASING AVAILABLE USA AND CANADA!

LOW INTEREST OF 9.9% WITH CREDIT RATE OVER 680

EQUIPMENT LEASING BENEFITS:

- BUSINESS EQUIPMENT LEASING DOES NOT GO ON PERSONAL CREDIT HISTORY REPORTS.
- PROVIDES ADDED BUSINESS CREDIT AND CASH FLOW.
- PAYMENTS FULLY DEDUCTIBLE ON BUSINESS TAX RETURNS.

LEASING AVAILABLE:

USA MAINLAND OR CANADA ONLY

NO OBLIGATION JUST TO SEE WHAT THEY OFFER.

PARAMOUNT LEASING HAS BEEN WORKING WITH MANY LIBBE OWNERS

TO REDUCE CAPITAL OUTLAY WITH LOW MONTHLY PAYMENTS.

REPRESENTATIVE CRAIG COLLING,

PHONE 877-948-6200 EXT. 101

TO REQUEST A COPY OF THE LEASING APPLICATION

EMAIL: INFO@COLONIC.NET

"U.S. Food and Drug Administration (FDA) Requirements"
FDA Colon Irrigation Systems, (Colonics) are Prescription Medical Devices and
Require a Prescription to Use, Operate or Purchase a Colon Hydrotherapy Device and or Supplies.
"The LIBBE" is a FDA Registered Medical Device for Colon Hydrotherapy. (since 1995)

***PRESCRIPTION IS REQUIRED FOR STUDENTS TO RECEIVE AND GIVE COLONIC'S
DURING COLON HYDROTHERAPY DEVICE TRAINING IN STATE OF TEXAS!***

PRACTITIONER MAY CHOOSE TO WRITE ON OWN PREPRINTED PRESCRIPTION PAD.



PRESCRIPTION FORM

Name: _____ Birth Date: _____
Address: _____ Apt. # _____
City _____ State _____ Zip _____

Prescription for Use and/or Purchase of Colon Hydrotherapy Equipment and Supplies

Licensed Practitioner Name: _____

Address _____

City _____

State _____ Zip _____

Off Phone _____ email _____

PLEASE PRINT
Licensed Medical
Practitioner
Name, Address,
Lic.#, State, Phone

Signed: *(Order Expires 12 Months from date signed)* Date: ____/____/20____

X _____

Licensed Medical Practitioner Signature

TYPE _____

(MD DO DC ND) PRN

License # _____

State/Country _____

Mail or Bring Original Copy of Prescription to Class:



Tiller MIND BODY Inc. 10911 West Avenue, San Antonio, Texas 78213

210 308-8888 Fax 210 349-5679 Email: info@colonic.net www.colonic.net

INTERNAL OFFICE USE:

Center Name: _____

Address: _____ Phone _____

City _____ State _____ Zip _____

Device Trained Therapist Name: _____

Device Trained Therapist Name: _____

[Copies of Therapists Training Certificates have been included OR are already on file]

Device Name _____

Serial # _____

VERIFY CLASS DATE BEFORE AIRLINE BOOKED!

THIS PAGE CAN BE FOR YOUR AIRLINE AND TRAVEL NOTES:

DEPART: CONFIRMATION # _____

DATE _____ TIME: _____

AIRLINE _____ FLIGHT # _____

RETURN HOME: CONFIRMATION # _____

DATE _____ TIME: _____

AIRLINE _____ FLIGHT # _____

HYATT PLACE HOTEL 210 930.2333

SALES MANAGER: JENNIFER.NIEVES@HYATT.COM

**7615 JONES-MALTZBERGER RD
OFF HWY 281
SAN ANTONIO, TX 78216**

DATES: ____/____ TO ____/____

**REGISTER EARLY OR DISCOUNT
RATES MAY NOT BE AVAILABLE.**

CONFIRMATION # _____

**STAYING SAME HOTEL ALLOWS
STUDENTS TO MEET FOR EVENING
STUDY GROUPS**

IF YOU DO NOT USE HOTEL WE RECOMMEND.....

THESE ARE SOME AREA TAXI SERVICES:

YELLOW PHONE: 210 222-2222 WWW.YELLOWCABSA.COM

SA TAXI PHONE: 210 444-2222

**BEST TO PRE-ARRANGE SCHEDULE FOR PICK-UP / DELIVERY TO CLASS, SO THAT YOU ARRIVE BY/BEFORE
8:00 AM EACH MORNING. PLEASE DO NOT BE LATE. FIRST TWO DAYS OF CLASSES CAN GO RATHER LATE
EVENING. A SCHEDULE OF WHEN TO PICK YOU UP CAN NOT BE PROVIDED.**

SOMETIMES YOU MAY HAVE TO WAIT OUT FRONT OF SCHOOL POSSIBLY ALONE UNTIL YOUR TAXI ARRIVES.

MIND BODY COLONIC INSTITUTE

**10911 WEST AVENUE
SAN ANTONIO, TX 78213**

SCHOOL PHONE: 210 308-8888

EMAIL: INFO@COLONIC.NET

**PLEASE
PRINT!**

ENROLLMENT COLONIC NETWORK SCHOOL

10911 WEST AVENUE, SAN ANTONIO, TEXAS 78213 210 308-8888

NAME _____ Home/Cell PHONE _____

ADDRESS _____ APT / SUITE # _____

Do NOT use P.O. # - MUST have a Street Address for UPS Delivery!

CITY _____ STATE _____ ZIP _____

Province _____ Country _____ Birth Date _____ *NickName* _____

Business Phone: _____ Fax _____

International Please provide Phone and Fax Number with Country code - 011 +

Your personal E-mail: _____ Occupation: _____

BRING COPIES OF FOLLOWING REQUIRED TO COMPLETE I-ACT CERTIFICATION COURSE:

• High School _____ Year _____ OR GED @ _____ Year _____

• Anatomy & Physiology: Where? _____ Date: ___/___/___ NO _____

• CPR Certification: Where? _____ Expires: Date: ___/___/___ NO _____

BRING COPIES OF FOLLOWING RELATED To HEALTH CARE (IF You have them)

• DEGREE: _____ Expires: Date: ___/___/___ NO _____

• LICENSE: _____ Expires: Date: ___/___/___ NO _____

• OTHER: _____ Expires: Date: ___/___/___ NO _____

What do you expect to do with the experience you get from this training? _____

How did you find us or who referred you to our school? _____

Please Print NAME to appear on "CERTIFICATE of TRAINING"

I hereby acknowledge I have read the Colonic Network Training Enrollment Packet:

X *Student Signature* _____ *Date* ___/___/___

Previously Trained at a LIBBE School - YOU may attend Free LIBBE Review in San Antonio!

ENROLLMENT FOR LIBBE CLASS

STUDENT NAME _____ **DATE** ___/___/17

I AM ENROLLING FOR **MAY 16 - 20, 2017 LIBBE ONLY CLASS** _____

I AM ENROLLING FOR **JULY 25 - 29, 2017 LIBBE ONLY CLASS** _____

I AM ENROLLING FOR **SEPTEMBER PENDING LIBBE ONLY CLASS** _____

ADDITIONAL STUDENT FROM SAME CENTER ATTENDING SAME TIME - ENROLL EARLY \$200.00 DISCOUNT!

**ENROLL EARLY
60 + DAYS BEFORE
CLASS DATE**

\$1,000.00 _____

DEPOSIT \$800.00

**ENROLL EARLY
30 + DAYS BEFORE
CLASS DATE**

\$1,250.00 _____

DEPOSIT \$800.00

**ENROLL
29 DAYS BEFORE
NO DISCOUNTS**

\$1,500.00 _____

FULL PAYMENT

TRADE INS OR RE-FURBISHED SYSTEMS: LIBBE CLASS ENROLLMENT FEE INCLUDED IN PRICE.
PLEASE PROVIDE A MINIMUM DEPOSIT OF \$4,000.00 WITH RE-FURB PURCHASE PAPERWORK. THANK YOU.

FOR A LIMITED TIME: **INCLUDES \$150.00 FIRST YEAR I-ACT MEMBERSHIP FOR "NEW" MEMBERS.**
REQUIRES NEW MEMBERS TO PURCHASE THE MAL-PRACTICE INSURANCE - (IN US \$179.00 PER YEAR)
I-ACT COURSE INCLUDES 2 year CPR CERTIFICATION

ENROLLMENT FOR I-ACT CERTIFICATION COURSE

SECOND WEEK I-ACT COURSE TO BECOME I-ACT CERTIFIED

TUITION FOR SECOND WEEK I-ACT CERTIFICATION COURSE IS ADDITIONAL \$1,200.00

I HAVE A CERTIFICATE SHOWING I PREVIOUSLY COMPLETED 50 HOURS OF LIBBE HANDS ON. _____

I AM ENROLLING FOR **MAY 21 - 25, 2017 I-ACT COURSE** _____

I AM ENROLLING FOR **JULY 30 - AUG. 3, 2017 I-ACT COURSE** _____

STUDENT BRINGS COPY/PROOF OF BASIC A&P TRANSCRIPT TO COMPLETE PRE-REQUISITE DURING 2ND WEEK OF COURSE.

OR FOR BASIC A&P COURSE THERE IS AN ADDITIONAL FEE OF \$200.00 FOR TRANSCRIPT AND TEST FEES. _____

**DEPOSIT / PAYMENTS BY MASTER OR VISA CREDIT CARDS -
PLEASE COMPLETE AUTHORIZATION FORM - NEXT PAGE.**

PLEASE COMPLETE CREDIT CARD AUTHORIZATION FORM

TRAINING DEPOSITS BY MASTER OR VISA CARDS AT NO FEE •• AMERICAN EXPRESS WILL BE 5% PROCESSING FEE.

PAYMENT FOR STUDENT: _____

CREDIT CARD # _____

Expiration ____ / ____ Security code (_____) Zip _____

Print Name of Card Holder: _____

Address: _____

Phone # of Card Holder _____

CARD Holder Signature Authorizes Payment of \$ _____

X _____

**PLEASE Scan / Email All Three Pages To: info@colonic.net
Or FAX: 210 349-5679**

FOR THOSE NOT FLUENT IN ENGLISH, YOU MUST BRING YOUR OWN TRANSLATOR AND THERE IS A FEE OF \$250.00

Partial Refund Policy: Written notice must be sent a minimum of Five (5) days before Class Date.

Non-Refundable: \$300.00 or Student must provide written Notice to attend the very next scheduled Class.

NOTICE: We do NOT provide Job Placement or Employment Guarantees as part of training.

WE RESERVE THE RIGHT TO REFUSE SERVICE OR TRAINING TO ANYONE THAT DISRUPTS OR CAUSES ISSUES.

Your Emergency Contact:

Name: _____

Phone _____

Relationship _____

PAGE THREE OF THREE ENROLLMENT

Page 16.

OR Checks Mailed To:

**Colonic Network School
10911 West Avenue
San Antonio, TX 78213**

210 308-8888 office

210 349-5679 fax



info@colonic.net

FOR PERSONAL or BUSINESS CHECKS.

Enrollment & Check must arrive at least 8 Business Days before class starts.

CASHIERS CHECKS PROCESSED QUICKLY.

FOR MASTER CARD / VISA CREDIT CARDS PAYMENTS

PLEASE COMPLETE AND SIGN AUTHORIZATION ON NEXT PAGE.

(American Express Cards - Will Add 5% Processing Fee.)



2015 AND UP LIBBE MEDICAL SYSTEMS

**MEET NEW REQUIRED STANDARDS; INCLUDES LEAD FREE VALVES/PARTS,
AND AN UPDATED ELECTRICAL ENCLOSED SWITCH CONTROL PANEL.
PLUS TO MEET MOST HOSPITAL & MEDICAL OFFICE STANDARDS ALSO
INCLUDES A MEDICAL GRADE ISOLATION TRANSFORMER (ISO BOX).
SHIPPING IS AVAILABLE WITHIN 3 BUSINESS DAYS OR YOU MAY PICK - UP WITH NOTICE.**

(PICTURE IS SHOWN WITH FIBERGLASS CABINET AND OPTIONAL FIBERGLASS HEAD REST EXTENSION)